The Los Angeles Times.

EIGHTH YEAR. LOS ANGELES, FRIDAY, AUGUST 2, 1889. PRICE: {Single Copies 5 Cents. By the Week. 5 Cents.

"Times" Advertising Rates.

Line Schedule.

THE FOLLOWING ARE THE LINE rates charged for advertising in the Los Angeles TIMES, published every day in the year:

SMALL CLASSIFIED ADVERTISEMENTS, "Wanted," "For Sale," etc., 5 cents per Agate line for each insertion, or $1.00 per line per month, payable at the counter.

BY THE MONTH.

DISPLAYED ADVERTISEMENTS, in preferred or fixed positions, fifth or eighth pages, 3 cents per Nonpareil line for each insertion. Same, taking run of the paper, 2 1-2 cents per Nonpareil line for each insertion. Higher rates for shorter periods. One inch contains 12 Nonpareil lines; one column, 360 Nonpareil lines.

READING NOTICES, in leaded Nonpareil, per line, each insertion, 15 cents. Professional cards, per Agate line, 2 1-2 cents for each insertion. Marriages and deaths, free. Funeral notices, 15 cents per line.

MIRROR ADVERTISING RATES: Transients, per square, six lines, per week, $1.00. Regulars, per square, per month, $1.50. Professional cards, per line, per month, 25 cents. Reading notices, in Nonpareil, each insertion, per line, 15 cents.

Address, Telephone No. 29

THE TIMES-MIRROR COMPANY,

TIMES BUILDING,

N.E. cor. First and Fort sts., Los Angeles, Cal.

Amusements.

GRAND OPERA HOUSE.

H. C. WYATT.....Lessee and Manager
R. S. DOUGLAS.....Associate Manager

Monday.....July 29th

The Romantic Actor.

ROBERT MANTELL,

In D'Ennery's Great Heroic Drama,

MM MM OO NN N BBB A RRR $ $S S
M M M O O N N N B B A A R R $ S
M M M O O N N N BBB AAA RRR $ S
M M M O O N N N B B A A R R $ S
M M M OO N NN BBB A A R R $ S

Presented with the entire New York City Company, costumes and properties.

Friday and Saturday evenings, August 2 and 3,

"OTHELLO."

Saturday Matinee.....MONBARS."

GRAND OPERA HOUSE.

H. C. WYATT.....Lessee and Manager
R. S. DOUGLAS.....Associate Manager

—ONE WEEK,—

Commencing .....August 5th

Fifth Season.

The versatile character actor and comedian,

MR. CHARLES McCARTHY,

As Larry Howard, in

ONE OF THE BRAVEST!

A company of first-class comedians, including the great, the only and the original

WILLIAM CRONIN,

Late Scanlon and Cronin.

Entirely new and elaborate scenery. Everything complete.

GREATEST FIRE SCENE EVER PRODUCED!

NEAR LONG BEACH.

—INTRODUCTORY—

RRR A OOO EEE $ $S S
R R AA O O E $ S
RRR A A O O EE $S S
R R AAA O O E $ S
R R A A OOO EEE $ $S S

At the track of the Los Angeles Driving Park Association,

Friday & Saturday, August 2d & 3d.

FIRST DAY.

No. 1—Running, ½-mile dash. Entries, b g, Seattle, b m, Minnie L, and b g, Amazon. Purse, $55.

No. 3—Special mixed race, trotting and pacing, for named mares. Entries, br m, Duchess, b m, Daisy W., s m, Lady Clay, and br m, Lolola. Purse, $70.

SECOND DAY.

No. 4—Running, ½ mile and repeat. Entries, b g, Amazon, s g, Tom Boco, and b g, Seattle. Purse, $55.

No. 5—Trotting, special for named horses. Entries, Pendennis, Danger, Victor and Frolic. Purse, $75.

No. 6—Mixed race, trotting and pacing. Entries, blk h, Silkwood, ch h, Rory O'More, s m, Lady Clay, and br m, Lolola. Purse, $90.

Races will be called at 1 p.m.

Pool privilege has been granted to E. W. Noyes. These races are to be on the new track of the Los Angeles Driving Park Association.

A general invitation is extended to the public.

ADMISSION FREE.

Take the 9:50 a.m. or 12:35 p.m. train from the Wolfskill depot, Southern Pacific Railroad.

C. F. RUTAN, President.

FRANK RECORDS, Secretary.

VIENNA BUFFET,

T. KERKOW, Proprietor,

CORNER MAIN AND REQUENA STS.

FREE ENTERTAINMENT!

Every evening. Refined Vocal and Instrumental Concert. AUSTRIAN-HUNGARIAN KITCHEN. Also a fine Commercial Lunch from 11 a.m. to 4 p.m. Quick service and polite attention.

THE NATATORIUM,

A SWIMMING BATH,

FORT STREET, BET. SECOND AND THIRD,

Adjoining New City Hall.

Basin 30x84 ft.; water heated by steam. Open day and evening; Sundays close at 6 p.m. Admission, 25c and 35c. Plain hot baths, in fine porcelain tubs, at all hours, for ladies or gentlemen, 25c. Every Tuesday, from 7 to 10 p.m., ladies' and gentlemen's night; no gentleman admitted without a lady. Spectators free.

Special Notices.

NEWSDEALERS AND SCHOOL directors: Scratch-pads for sale at this office. 7 inches by 9 inches, $4.00 per 100. 8 1-2 inches by 8 inches, $3.15 per 100. 4 inches by 5 1-2 inches, $1.75 per 100.

PORCELAIN AND METAL LETters at reduced prices LA GRILL & KRAFFT, House and Sign Painters, 6 W. Second st.

WANTED—BIDS FOR EXCAVATing 100 feet by about 18 feet deep. Apply for particulars at 295 N. MAIN ST. Bids to be opened August 5th, at 7 a.m. 4

FITZGERALD & CO., TURF HEADquarters. Bookmakers and pool-sellers on all sporting events. 13 W. First st.

FLOWER FESTIVAL EXCHANGE and Boarding Home, 25 E. FOURTH ST.

Personal.

PERSONAL—FAMILIES MOVING their household furniture will find it to their interest to correspond with Southern Pacific Transfer Company, 16 S. Main st. Special care and attention given to this class of business. SAM N. OSBORNE, Manager.

PERSONAL—GYMNASTIC, MASSAGE and Swedish movement, by pupil from "Orto pediska Institute" in Stockholm; also method of Dr. Metzger in Amsterdam; will attend patients at their residence if desired. Call on or address EMMA BERGSTEDT, 116 W. Sixth st., upstairs.

PERSONAL—FRENCH TAILOR SYStem; designing, cutting and fitting will be taught in English, German and French every day from 1 to 6 p.m. For further particulars call on MISS HELENE KERKOW, 30 King st., bet. Main and Grand ave.

MRS. A. H. CHAPPELL WILL OPEN a sewing-school in the Lindley, on Sixth st., in which she will teach the art of dress cutting, fitting and draping, and also plain sewing. Apply at the LINDLEY, 216 Sixth st., room 10.

PERSONAL—J. C. OLMSTEAD, MANager of the Hollenbeck Bookstore, invites his friends and the public to visit the handsomest store in Los Angeles. 114 W. SECOND ST., Hollenbeck block. 7

NOTICE TO CARPENTERS—WE want house built by some one who will take part pay in good lots. MILLER & HERRIOTT, 34 N. Spring st.

PERSONAL—125 TO 150 WORDS PER minute in 3 months' course of shorthand; also typewriting taught; positions secured. Asbury Shorthand School, rooms 4 and 5, 115 W. First st.

PERSONAL—FAMILIES, ATTENTION Something new; delicacies for the table; Imported Cheese, Sausages, cold Meats, etc. MRS. RUSCHE & DOWNEY, 244 S. Spring st.

MRS. DR. FRENCH, THE RENOWNED fortune-teller. This woman tells wonderful things. Room 4, WOOLLACOTT BLOCK, 159 S Spring st. 3

PERSONAL—PARTIES HAVING FURnished or unfurnished houses to rent should leave them with SAM N. OSBORNE, 16 S. Main st.

HAIR, WARTS & MOLES REMOVED by Electrolysis. 247 S. Spring st. 9 to 12 a.m.

SHERMAN & KRULL HAVE REmoved the Elk Pharmacy to 7 W. Second st.

Wants.

Wanted—Situations.

WANTED—SEWING BY THE DAY or week, by a first-class seamstress; good button-hole maker, finisher and trimmer; $1 a day or $5 a week. Address L 3, TIMES OFFICE. 3

WANTED—AN ATTORNEY OF 4 years' experience desires a position as law clerk; also stenographer and type-writer. Inquire at room 2, 117 NEW HIGH ST.; J. M. P. 2

WANTED—SITUATION IN A PRIvate family, to cook and to do general housework; 14 years' experience in Sacramento. Address WING CHUNG, 136 S. Spring st. 6

WANTED—SITUATION BY AN INtelligent Japanese as first class cook in Japanese restaurant. Address H. S., W. SECOND, near Spring st. 2

WANTED—SITUATION TO DO JANitor work, by a woman who can give the best of references. L 5, TIMES OFFICE. 4

WANTED—AN EASTERN GIRL wants housework; is a good cook. Call at or address 36½ S. SPRING ST., room 6. 2

WANTED—A LADY WOULD LIKE a situation as housekeeper, city or country. Address S. H., TIMES OFFICE. 6

WANTED—HOUSEWORK BY GIRL; references; pleasant place and high wages. Address G 94, TIMES OFFICE.

WANTED—WORK BY DAY OR week by a competent seamstress and dressmaker. L 2, TIMES OFFICE. 3

WANTED—LADIES WISHING dressmaking done at their homes, please call at 238 S. HILL ST. 8-3

WANTED—SITUATION BY A GIRL to do housework. Call at 224 W. FIRST ST.; reference. 2

WANTED—SITUATION BY A GIRL; is a first-class cook. Address E. M., TIMES OFFICE. 2

WANTED—SITUATION, BY A JAPanese, as cook. Address G 99, TIMES. 2

Wanted—Help.

WANTED—6 MEN WAITERS, $3 A day; 2 dishwashers, $1.50 a day; buggy-washer, $35, board and room; man cook, small place, $30 and room; second cook, $30 and room; man waiter, $11 a week; man to work in bake shop; broiler, $50 and room; milker, $30, etc.; man cook, $40 and room; 5 colored waiters; man to run a separator; man for orange orchard; stair-builder; woodchoppers; man and wife for ranch, $35, etc.; house-girls, $15, $20, $25 and $30; 2 Swede girls; 3 German girls; 6 girl waiters, $2 a day; nurse-girl; 3 small girls; 2 girl waiters for small hotel, country. MARTIN & CO., 31 W First st. Telephone 509.

$75 TO $250 A MONTH CAN BE made working for us. Agents preferred who can furnish a horse and give their whole time to the business. Spare moments may be profitably employed also. A few vacancies in towns and cities. B. F. JOHNSON & CO., 1009 Main st., Richmond, Va. N. B.—Please state age and business experience. Never mind about sending stamp for reply. B. F. J. & CO.

WANTED—2 YOUNG MEN, USED to driving horses, with a little knowledge of the butcher business. Apply at ONEIDA MEAT MARKET, Olive and Twelfth sts. Come early. 2

WANTED—GOOD LADY SOLICITors to interview ladies upon an entirely new business; easy and very profitable; no peddling or "book business;" no samples. Address G 85, TIMES OFFICE. 24

WANTED—INTELLIGENT MAN, meaning business, to solicit for one of the most popular life insurance organizations in the world; liberal inducements. I. N., TIMES OFFICE. 3

WANTED—A GOOD MAN, WITH family, for ranch; must understand milking and care of horses. Apply at CENTRAL STABLE, Requena st., at 10 a.m. 2

WANTED—LADY AGENTS FOR MY wonderful new rubber undergarment; grandest invention for women ever seen. MRS. H. F. LITTLE, Chicago, Ill. 5

WANTED—AGENTS FOR BOTTLED electricity; entirely new; pays $50 a day. Address U. S. HOME ASS'N, Ch. Bonds, Dr. A. Ill.

WANTED—INTELLIGENT, RELIAble man, largely acquainted and not afraid of work; liberal pay. ROOM 4, 44½ S. Spring st., 9 to 12 a.m. 2

WANTED—MAN TO SOLICIT; SALary $65 to $90 per month; must deposit $25 and give security for collections. ROOM 18, 415 S. Fort st. 3

WANTED—A HALF-GROWN GIRL for light housework. Inquire of JOHN A. HUNTER, at J. M. Hale & Co.'s. 4

WANTED — A COMPETENT COOK; one who understands German cooking. Apply at 851 S. OLIVE ST. 2

WANTED—GOOD LADY SOLICITOR. Apply at rooms 38 and 39 ST. ELMO HOTEL. 8

WANTED—A FEW RUSTLERS AT room 1, 6 S. Spring st. TRUE C. NARAMORE.

WANTED—A WET NURSE. APPLY at CORNER FIGUEROA AND ADELE STS. 3

CHAS. LEE KONG & CO., AGENCY for Chinese intelligence office. 417 S. MAIN ST. 8-30

WANTED—SOLICITORS TO SELL goods on installments. 106 E. FOURTH ST. 8-27

HELP FREE, MALES AND FEMALES. 15½ N. Spring. E. NITTINGER. Tel. 113.

Wanted—To Rent.

WANTED—HOUSES, STORES, close in, to let; demand greater than supply. LOS ANGELES RENTAL AGENCY, 1 N. Fort st.

WANTED—TO RENT, NEAR CITY, a ranch for a 30-cow dairy, with or without cows. GEO. W. FOREMAN, 34 N. Spring st. 3

WANTED—5 TO 7 ROOM HOUSES, close in, to rent; can rent at once. C. A. LAYNG, 16 S. Spring st. 8

WANTED—FURNISHED HOUSE, close in, 5 or 6 rooms. Apply J. M. TAYLOR & CO., 16 S. Spring st. 6

WANTED—HOUSES DESIRABLY located to rent. A. L. TEELE, Second and Fort sts.

Wanted—Partners.

WANTED—PARTNER, WITH $2500 to $3000 to join me in a manufacturing business that pays immense profits; nothing like it on Pacific Coast. Address at once, F. A. D., TIMES OFFICE. 4

WANTED—PART INTEREST IN A paying business; none but principals need apply. Address at once, L 4, TIMES OFFICE. 3

Wanted—Real Estate.

WANTED—FOR CASH, A LOT WEST of Main and north or near Temple sts. Address, stating location and price, G. H. B., STATION F, City. 8

Wanted—Miscellaneous.

WANTED—TO SELL 640 ACRES OF No. 1 farming land in Kern county, located half a mile from station and adjoining railroad; can plow all of it; price, $4 per acre, ¼ cash, balance in 4 years' time. Apply at 510 S. FORT ST., of owner. 3

WANTED—TO KNOW THE WHEREabouts of Philip Welsbrod, formerly of Cincinnati, O.; any information concerning him will be thankfully received by MYERS BROS., 417 S. Spring st., Los Angeles. 5

WANTED—GOOD SADDLE HORSE, also a buggy, in exchange for an unincumbered suburban lot and cash; none but a good animal will be looked at. Apply at CLUB STABLES, Los Angeles st., opposite Cathedral.

WANTED — TO EXCHANGE ONE 2-story, 5-room House and 4 large Lots in East Los Angeles (value $8000) for house and lot in south part of city. Room 27, OLD WILSON BLOCK, 24 W. First st. 31

WANTED—TO SELL THE FURNIture of an 8-room lodging-house; rooms all full; rent $30 per month; will sell the furniture at a very low figure for cash. NO. 22 S. HILL ST., bet. First and Second sts. 2

WANTED — TO EXCHANGE 160 acres good land in Iowa for Los Angeles property or good merchandise. Inquire of OWNER, 22 W. Third st., Los Angeles. 4

WANTED — FOR CASH, HORSE, wagon and harness; must be cheap; state price and where horse can be seen. Address Box 45, STATION C. 2

WANTED — FURNITURE, LITTLE lots or big lots; the highest price, spot cash paid, at RED RICE'S. Send card or call. 328, 330, 332 and 334 S. Spring st., or telephone 555.

WANTED—IMMEDIATELY, TO FILL orders for furniture of all descriptions; the highest cash price paid at the Big Awning, 226 and 228 S. Spring st., CLIFFORD'S.

TRY NEW MEXICO COAL—UP-TOWN office, Nadeau Hotel: yards, corner First st. and Santa Fe ave.; telephone 855. CHARLES A. MARRINER.

WANTED—WILL KEEP A GOOD horse one month and use him only 3 days each week, 177 N. WORKMAN ST. 3

Wants.

Wanted—Miscellaneous.

WANTED—SECOND-HAND FURniture, carpets, sewing-machines; all kinds of household goods, at COLTON'S EXCHANGE, 202 S. Spring st.

WANTED—TO EXCHANGE GOOD improved Business Property for improved ranch property. SAM N. OSBORNE, 16 S. Main st. 7

WANTED — NICE, GENTLE HORSE and buggy for cash or in exchange for real estate. 147 S. OLIVE ST. 3

WANTED—TO LEASE, WITH PRIVilege of purchasing, 10 to 15 good milch cows. Address X Z, TIMES OFFICE. 4

WANTED — FOR $25, A GENTLE work pony, not over 5 years old. 9 HYANS ST., Cable Road tract. 3

WANTED—LADIES WISHING FIRST-class dressmaking done in their homes please address MRS. A. L. FOSTER, 212 W. Second st. 8

WANTED — GRAIN, FURNITURE and merchandise to store, at SANDERS'S WAREHOUSE, 147-157 San Pedro st. Tel. 162.

WANTED—TO FURNISH AND HANG paper at 12½ cents per roll. Lightning Paper Hanger, C. A. GOODWIN, 9 S. Main st. 9

WANTED—TO BUY A WHOLE OR half-interest in a livery stable. Address by mail, J. H. PORTER, 120 N. Main st. 3

TRUE C. NARAMORE COLLECTS rents and bills of all kinds on commission. Room 1. NO. 6 S. SPRING ST.

WANTED—TO BORROW $4000, TWO years, on city residence, large lot. T. WIESENDANGER, 25 W. First st.

WANTED — TO EXCHANGE GOOD horse and buggy for furniture. TAYLOR & GRIDLEY, 16 S. Spring st.

WANTED—TO BORROW $1200 ON good residence for 2 or 3 years. Address L 100, TIMES OFFICE. 3

WANTED—PICTURES TO FRAME; cheapest place at BURNS'S, 411 S. Main.

WANTED—SADDLE AND BRIDLE. H. E. SIDNALL, 39 S. Fort st. 2

To Let.

To Let—Houses.

TO LET.

Store, 322 S. Main, near Fourth st., 20x80 feet.
Store, 314 S. Main, near Fourth st. 20x60 feet, with room adjoining; 40x50 to alley; suitable for furniture.
Store, Sixth st., near Spring st.; $15.
Store, 208 Los Angeles st, near Third st.; $20.
4-room house, Seventh st., near Main, $12.
Warehouse, near Sear Seventh and San Pedro sts., 50x200 feet; cheap.
Store, 508 S. Fort st., adjoining postoffice.
Apply to OWNER, 326 S. Main st. 7

TO LET—7 ROOMS AND BATH, Eleventh st., $13; 5 rooms and bath, Shaw ave., near Main st., $12; 6-room house, corner York and Main sts., $15; also unfurnished rooms for housekeeping, $2.50 per room. 1. S. SHERMAN, 34 N. Spring st. 9

TO LET—DOUBLE HOUSE OF 8 rooms each side, very desirable, on Temple st., close in, as a whole or either side separate; very low rent to good tenant. Apply to THEODORE SAVAGE, room 41, Downey block.

TO LET—A COTTAGE OF 5 OR 6 rooms, finely furnished, with stable and outhouses. Apply to WM. McLEAN, 218 W. Third st. 26

TO LET—HOUSES, STORES; LONG list to select from; free carriage. LOS ANGELES RENTAL AGENCY, 1 N. Fort st.

TO LET—HOUSE, 8 ROOMS, BATH; large yard; reasonable. 56 WILMINGTON ST. 6

TO LET—HOUSE OF 6 ROOMS, BEsides pantry and bath, $15, at 22 CARR ST., near Main. 6

TO LET—SMALL HOUSE, 4 ROOMS, cheap; next lot to northwest corner Sixth on Hope st. Apply to W. McLEAN, 218 S. Spring st.

TO LET—HOUSE, 6 ROOMS, BATH, hall, etc., $15, at 1633 LOS ANGELES ST. 4

TO LET—7-ROOM HOUSE, LARGE barn, nice yard; 36 W. Pine st. Inquire 1512 S. HILL, or 32 and 34 S. SPRING ST.

TO LET—CHEAP, A PLEASANT 2-story house, nearly new, of 7 rooms, 9 MONTREAL ST.; inquire next door. 9

TO LET—2 COTTAGES, ONE NEATLY furnished, 5 rooms each, at 112 and 114 N. Grand ave. Apply at 114 N. GRAND AVE. 4

TO LET—5-ROOM COTTAGE ON Bunker Hill ave. Apply at 42 and 44 Downey Block. O. O. TRANTUM. 12

TO LET—5-ROOM COTTAGE, NO. 122 W. Laurel st.; key at 120. Inquire at 52 N. SPRING ST.

TO LET—HOUSE OF 6 ROOMS; ALL conveniences. NO. 615 GRAND AVE. 6

TO LET—HOUSE OF 6 ROOMS, WITH bath. Inquire at 126 S. OLIVE ST.

To Let—Rooms.

THE SOMERSET HOUSE, NO. 110 E. Fifth st., near Los Angeles st., is under new management; rooms, $6, $8 and $10 per month; suites for light housekeeping, $12 and $15 per month; all appointments first-class, including gas.

TO LET—TWO NICELY-FURNISHED Rooms, suitable for housekeeping; also one large back parlor, with use of kitchen and parlor, etc.; private family. 255 S. MAIN ST., opposite Westminster Hotel. 2

TO LET—NICE, PLEASANT, NEATly-furnished rooms, also unfurnished room suitable for housekeeping, at the very lowest rates, at 37 S. FORT ST., Millar block. 8-6

TO LET—TWO NICELY-FURNISHED connecting rooms, with use of kitchen, reasonable; private family. 331 S. HILL ST. 4

TO LET—2 ROOMS, FURNISHED FOR housekeeping, $8 per month. 424 FLOWER ST. 6

TO LET—ROOMS FOR HOUSEKEEPing, furnished or unfurnished. NO. 4 WALL ST., 2 blocks east of Main, bet. 4th and 5th. 8-23

TO LET—ROOMS, FURNISHED AND unfurnished, 75 cents a week up; good location. 12 S. HILL ST.

TO LET—AN ELEGANT SUITE OF 3 rooms suitable for a physician, at 128½ WEST FIRST ST. 3

TO LET — 2 ROOMS, DESIRABLE, close to postoffice, with use of bath and board. 639 S. FORT ST. 2

TO LET—SUNNY ROOMS; DESIRAble location; terms moderate. ST. HELENA, 220 S. Fort st.

TO LET — FURNISHED SUITE AND one single room. CROCKER MANSION, 200 S. Olive st. 2

TO LET—FURNISHED ROOMS FOR housekeeping, at $12 per suite, at 18 REGENT ST. 6

TO LET—FURNISHED ROOMS, FROM $6 to $8 per month, at 133 W. FIRST ST. 8

TO LET—LARGE FRONT ROOM, FURnished. NO. 218 S. FORT ST. 6

TO LET—THE SOUTHWESTERN, 108 & 110 MAYO ST.; single rooms, $1.10 per week.

TO LET—2 UNFURNISHED ROOMS and summer kitchen. 750 S. HILL ST. 3

To Let—Miscellaneous.

TO LEASE—WHOLESALE HOUSE IN process of erection, on Los Angeles st., near Commercial, 3-story; can be arranged to suit parties if applied for soon. Inquire of POMEROY & GATES, 16 Court st.

TO LET—SOME OF THE BEST AND most central office rooms in the city, by NARAMORE. Wilson block.

Investments.

$5000 TO $10,000 20-YEAR BONDS; mortgages on improved property at 9 and 10 per cent. net; $5000 to $15,000 bonds, due '96; some first-class property for sale at low figures; bonds, stocks, mortgages, city warrants and other securities bought and sold; money to loan in sums of $200 to $50,000; correspondence solicited. NEUSTADT & PIRTLE, 27 W. Second st.

MONEY INVESTMENTS, $50 TO $5000, 20 per cent. per annum, with responsible guarantee. KURTZ & LIST, 18 S. Spring st.

Brokers.

NEUSTADT & PIRTLE, 27 W. SECond st., Burdick building, Los Angeles, Cal., dealers in stocks, bonds, mortgages and other securities. Money to loan on approved real estate and collateral security. Real estate and insurance. References: First National Bank, Southern California National Bank.

Unclassified.

DRESS AND CLOAKMAKER; SUITS $3 to $8; measure taken and fitting done at your own home if desired. MRS. HOLCOMB, 610 Temple st.

MRS. H. SULLIVAN, NO. 121 N. SPRING ST., Los Angeles. Infants' outfits, ladies' and children's wear.

For Additional Classified Advertisements, See Second Page.

FOREIGN FIELDS.

The Dominion Still Raging Over That Seizure.

The Emperor of Germany Arrives Safely in England.

Hippolyte's Forces Throwing Shells Into Port-au-Prince.

Boulanger Issues a Weak Manifesto Trying to Explain His Defeat—The Liverpool Poisoning Case, Etc.

By Telegraph to The Times.

OTTAWA (Ont.), Aug. 1.—[By the Associated Press.] Excitement over the seizure of the Black Diamond in Bering Sea still continues. The Government is in communication with the officials at Victoria. The report that Canada has advised a policy of reprisal is unfounded.

The Government is not disposed to recognize the American pretensions in Bering Sea, but after all will have to acquiesce in the course of the imperial authorities.

No word has been received from England on the subject, but it is believed Lord Stanley is in constant communication with Lord Salisbury.

WILD TALK AT MONTREAL.

NEW YORK, Aug. 1.—A special from Montreal says the city is in a perfect furore of excitement over the seizure of the schooner Black Diamond. Expressions are heard on every hand that unless the vessel is released and full indemnity paid, the United States Government must stand the consequences of what may follow.

There is almost as much disgust expressed at the action of England in this business, and if she will not help Canada to uphold her honor, it is openly hinted that the sooner Canada takes the defense of that honor in her own hands the better. Both morning papers publish strong leaders, demanding immediate action on the part of England or our own Government to prevent these seizures, or else break off relations with the United States until final settlement of the trouble is arrived at.

PRODIGAL PERU.

Liberal Concessions Made to Foreign Creditors.

PANAMA, Aug. 1.—[By the Associated Press.] The Peruvian Congress is progressing with admirable activity in the discussion of the Donoughmore contract. Five articles are already approved: The first by which the bondholders declare that the foreign debt of Peru is finally canceled; the second giving them the railways of the State for 66 years. Perpetual possession did not meet with approbation. The third accords to them 2,000,000 tons of guano, although the entire amount now exported does not reach over 600,000 tons, the use to Titicaca under the national flag and in national vessels with Peruvian officers in uniform. All these have been passed, instead of an annual payment of £80,000 for every new kilometer of road finished, and of these kilometers there are 308.

Discussion on the contract is expected to be soon concluded, and since the more important features have been approved, there is no doubt concerning the fate of the remainder. No opposition is expected in the Senate, only five Senators being known to be disaffected. The majority will be sweeping.

THE HAYTIAN WAR.

Hippolyte's Forces Throw Shells Into Port-au-Prince.

NEW YORK, Aug. 1.—[By the Associated Press.] The steamship Ozana, which arrived today, brought some important news as to Hayti, she having left the port of Gonaives July 21st.

On the 14th Gen. Gerardi, Hippolyte's Commander-in-Chief, had taken Fort Toussaint l'Ouverture, situated on the hill three miles northeast of Port-au-Prince, and had shelled that town.

Hippolyte was in Gonaives on the 19th, and much powder was expended during the day and night in celebrating his arrival, and in his welcome the Ozana joined. The captain of the Ozana is of the opinion that the next news from Hayti will be decisive, and that Hippolyte will be master of the situation.

THE KAISER IN ENGLAND.

How British Royalty Will Welcome the German Ruler.

LONDON, Aug. 1.—[By Cable and Associated Press.] The German imperial yacht Hohenzollern with Emperor William on board, accompanied by the German squadron, has arrived at Dover. Salutes of artillery were fired in honor of the Emperor.

Emperor William will land at Trinity pier at Cowes, where he will be met by the Prince of Wales. The Emperor and suite and the Prince of Wales will then enter carriages and proceed under military escort to Osborne, where the Queen will receive the royal visitor on the steps of the main entrance. Lord Salisbury and other Cabinet Ministers and the principal court officials will be present. In the evening the royalties will have a family dinner.

OTHER FOREIGN NEWS.

Boulanger Issues a Manifesto Explaining His Defeat.

LONDON, Aug. 1.—[By Cable and Associated Press.] Boulanger has issued a manifesto, in which he attributes his defeat in the elections for Conncils-General on Sunday last to the ambition of local candidates. He declares he is confident of the result of the elections in France for members of the Chamber of Deputies.

PARIS, Aug. 1.—Political circles here regard the manifesto of Boulanger as weak, and as not likely to improve his position.

IN THE COMMONS.

LONDON, Aug. 1.—In the Commons this evening Mr. Sexton moved an adjournment in order to consider the sentence imposed upon Dr. Tanner under the Crimes Act. After a lengthy debate Sexton's motion was rejected.

Storrs, a Radical, moved an amendment reducing the grant to the Princess of Wales to £21,000. The motion was rejected.

FROUDE'S CRITICISM OF GLADSTONE.

LONDON, Aug. 1.—Froude, the historian, has written a letter denying the truth of the reports that he had become a Home Ruler. He adds: "Gladstone's policy is only a spasmodic gush of sentiment suggested, as always, by some condition of English party politics. It is the worst and most scandalous in English history."

LATEST PANAMA CANAL SCHEME.

PARIS, Aug. 1.—Brunet, the liquidator of the Panama Canal Company, informs the shareholders that a financial syndicate has taken the whole amount of the new lottery bonds, on terms which he does not reveal, and if the enterprise perishes the law of bankruptcy will enable him to distribute the money among the creditors.

RAILWAY DISASTER.

ODESSA, Aug. 1.—Two trains collided with each other today at Petchouglao. Eight carriages were smashed, and several persons killed or injured.

MRS. MAYBRICK'S TRIAL.

LIVERPOOL, Aug. 1.—The trial of Mrs. Maybrick, on the charge of poisoning her husband was resumed today. Dr. Fuller testified that he prescribed tonics for Maybrick. Deceased never hinted to him that he had taken arsenic, nor did he present any indication of having at any time taken it.

THE GOODWOOD RACES.

LONDON, Aug. 1.—The Prince of Wales stakes at Goodwood today was won by the Duke of Portland's Semolina, Douglas Baird's Barcarole second and Lord Durham's Castelar third.

The Goodwood cup was won by Quarles. Only two starters.

NATALIE AND HER SON.

BELGRADE, Aug. 1.—The conference between ex-King Milan and the regents to consider the question of the future relations of Natalie and her son, has resulted in a decision that the Queen should meet her son only outside of Servia.

DEATH OF AN EXPLORER.

BERLIN, Aug. 1.—Lieut. Tappanbeck, the African explorer, died of fever in Camervous.

THAT HARRISON LETTER.

LONDON, Aug. 1.—Lord Mayor Sexton of Dublin has written the United States legation reasserting that the letter received by him from President Harrison was wilfully opened and defaced before it reached his hands.

THE STATE MAKERS.

RAPID PROGRESS MADE BY THE CONVENTIONS.

The Irrigation Question In Washington and Montana—Woman Suffragists in North Dakota Much Discouraged.

By Telegraph to The Times.

OLYMPIA (Wash.), Aug., 1.—[By the Associated Press.] Two important committee reports were handed in today. One provided that water of every natural stream is for use of the people. When the supply is not sufficient for all purposes, it shall be first used for domestic purposes, then for agricultural and lastly for manufacturing purposes. The right to run ditches, flumes and sluices for agricultural or mining purposes is guaranteed, on payment for private property taken.

The other report was from the Land Committee and declares that all public lands are held by the State for the people and shall never be disposed of except for value paid. The right of navigation over tide lands is guaranteed. Public lands are to be sold only at auction to the highest bidder at not less than their appraised value. No more than one-third shall be sold before 1895, and no more than two-thirds before [illegible]. Lands within the corporate limits of any city or a town or within a mile and a half of the same shall not be sold in more than five [illegible] being sold at one time. Timber on land must be sold at full appraised value.

A minority report recommends that persons occupying shore lands shall have a prior right of purchase.

The clause of the report of the Committee on Corporations, forbidding counties to grant subsidies, was adopted today after a vigorous debate.

IRRIGATION PROBLEMS IN MONTANA.

HELENA (Mont.), Aug. 1.—The time of the convention today was occupied in wrangling over various sections of the report of the Committee on Miscellaneous Subjects. The proposition to tax the irrigation canals and ditches of companies or individuals engaged in mining and farming interests, caused a long debate. Burleigh wanted to exempt irrigating property, but empower the Legislature to fix water rates. The section was finally defeated.

The Legislature was authorized, by a two-thirds vote, to alter or amend the Constitution, subject to a vote of the people.

WOMAN SUFFRAGISTS DISCOURAGED.

BISMARCK (N. Dak.), Aug. 1.—In the convention today in the debate on the proposed adoption of the report of the committee giving the Legislature power to extend the right of suffrage to women, an amendment was adopted that such action of the Legislature must be ratified by a vote of the people. The suffragists are despondent again.

SOUTH DAKOTA.

SIOUX FALLS (S. Dak.), Aug. 1.—A short session of the convention was held today, but no business of importance was transacted. The South Dakota members of the joint commission returned from Bismarck today, and consideration of their report will be begun tomorrow.

BILL OF RIGHTS ADOPTED.

BOISE CITY (Idaho), Aug. 1.—The work of the convention is rapidly nearing the end. The bill of rights was subjected to a general discussion today and finally passed.

AMBITIOUS CHICAGO.

The Lake City Wants the Next World's Fair.

CHICAGO, Aug 1.—[By the Associated Press.] The World's Fair Committee held a meeting this afternoon to devise ways and means of securing the coveted location of the World's Fair at Chicago. Over 200 of the most prominent citizens were present, and the meeting was most enthusiastic. Among the resolutions adopted was the following:

"Resolved, that whereas the recent centennial celebration in New York received very properly and with Chicago's hearty concurrence the distinct recognition of Congress and of the chief officers of the Government, imparting to it a national character, and like recognition and substantial aid having been extended to the world's fair in Philadelphia, also with Chicago's cordial cooperation in and out of Congress; therefore, the West feels justified in insisting upon its turn now, and upon the location of the next great fair in its commercial metropolis."

An executive committee, consisting of thirty-five leading citizens, was appointed. Gov. Fifer and Senator Cullom were added to the general committee, and the Mayor was also authorized to add to the general committee representatives of the cities of the Western and Northwestern States in a ratio of not exceeding one for each 10,000 of population.

The Sioux Commission.

BISMARCK (N. Dak.), Aug. 1.—The commissioners have had their councils with the Indians. John Grass has been the only speaker, but has evidently voiced the minds of all. He has said repeatedly that he saw no inducements in this year's bill to change from his opposition of last year's. There has not as yet been a single public expression favorable to the bill by any of the Indians. This combination cannot last much longer. John Grass and Goel, it is thought, will eventually sign. This would insure success.

Swalm Must Stay in Prison.

SAN FRANCISCO, Aug. 1.—The Superior Court today affirmed the judgment of the lower court in the case of Seneca Swalm, convicted of grand larceny in appropriating diamonds and jewelry belonging to R. H. McDonald, Jr. Swalm is now serving a seven-years' sentence for the affair.

A SORRY SLOGGER.

Sullivan Starts Under Guard for Dixie.

The Mighty Bruiser Thinks He Will Be a Scapegoat.

His Excuse for Violating the Laws of Mississippi.

Consternation Among the Pugilistic Fraternity at New York—They Fear to Tarry and Don't Want to Run.

By Telegraph to The Times.

NEW YORK, Aug. 1.—[By the Associated Press.] John L. Sullivan was taken before Judge O'Brien in the Supreme Court Chambers this noon, and, through his counsel, admitted his identity as the person called for in the writ of extradition. He said he was willing to go South, and the Judge ordered that he be turned over at once to Deputy Sheriff Childs of Jackson, Miss.

Counsel Nicoll informed the Judge that before the arrest was made, Sullivan had made up his mind to go back voluntarily and surrender himself to the authorities of Mississippi, feeling confident that he would be justly and fairly dealt with. He further said that when Sullivan entered into a compact of fighting Kilrain, he understood the battle-ground would be in Louisiana, and it was not until the night before the fight that the place of fighting was changed to Mississippi, as Sullivan did not really know until the ringside was reached that he was in the State of Mississippi. He did not change the ground, and he had no intention of breaking the law, but he had no alternative but to fight or become a poltroon. Sullivan was now willing to go back in charge of Deputy Sheriff Childs as soon as that officer desires. Assistant District Attorney McDonald took receipts from the Deputy Sheriff for the body of John L. Sullivan, who was then handed to his custody.

THE BRUISER FEELS BLUE.

All the fight seemed to have gone out of Sullivan when he reached headquarters again after the surrender in court. He said: "If I had known there was a law against fighting in Mississippi I would not fought there; I wouldn't have made myself liable to arrest. Well, I will go back and take my medicine."

He chewed the end of a cigar while he continued: "Anyhow, I would have fought that fellow Kilrain. I was goaded to it, while the gang would have walked all over me if I had not licked him. I suppose I'm a scapegoat now for doing it, and Kilrain will go free. Poor fellow, but they don't want him; he's licked."

Three-quarters of an hour after Sullivan's arrival at headquarters, he was ready for his trip, and the police board granted six days' leave of absence to Detective Sergeant Adams to go along with him to Richburg. Sullivan, after shaking hands with Inspector Byrnes, said:

"Received from Inspector Thomas Brynes the body of John L. Sullivan, surrendered under order of the Supreme Court.
(Signed) "L. F. CHILDS,
"Agent."

At 2 o'clock the party, accompanied by Mike Cleary and William Muldoon, started for the Vanderbilt Hotel, where they packed up Sullivan's clothes, in preparation for the

Red Rice's.

RED RICE'S FOUR STORES, 328, 330, 332 and 334 S. Spring st. are again crowded with goods. Men must sell, and we buy. Another retail store stopped, we bought, and moved the furniture into our great stores. One by one the little, snapping "would-be imitators" fail, and their effects are brought into our establishment to be sold at prices only found at Red Rice's. Lucky Red Rice has got the stores, he's got the goods, and most thankfully repeats, he's got the people with him. Realizing this fact, how the little snappers do wriggle. Prices this week, as last, will rule low at these great stores. Remember, at Red Rice's there is no deception. Great, well-lighted stores, all goods at one price, no variation, all for cash, warranted as represented. You deal with a reliable house, whose reputation is dear to them, a house that buys more largely, and therefore at a cheaper rate than any other, with a greater stock to select from than in any other ten houses in the city combined. A house that makes prices which other houses have to follow or quit the business. RED RICE'S.

For Sale.

For Sale—Houses.

FOR SALE—SIX BARGAINS; NO. 1, 5-room cottage, $1500; No. 2, grocery store, good stock; also the house and lot; No. 3, beautiful home on Hill st.; No. 4, 5-room cottage, with tank and windmill and 2 lots on corner; No. 5, Fine business property on Commercial st., $500 per front foot; No. 6, Choice business property on Los Angeles st., special bargain, $160 per front foot. M. CROWE, No. 12 Court st., Los Angeles, Cal.

FOR SALE—S. GRAND AVE., BEAUtiful cottage of 6 rooms, bath, pantry, etc.; hot and cold water, cement walk, large lawn, shrubbery; one of the most desirable places in the city, fronting on new cable line; $4200, easy terms. E. C. HODGMAN, 21 N. Spring st. 8-19

FOR SALE—PROPERTY THAT ALways rents; a double house of 8 rooms, 2 baths, pantries, closets, lot 50x150, on Beaudry st., near Temple st.; $1000 cash, balance 12 and 18 months; price $3400. Call at 28 N. SPRING ST., room 3? Owner. 2

FOR SALE—HOUSE OF SIX LARGE rooms and hall; price $1350 if sold within the next eight days; this is a bargain. Call and see at No. 7 ANITA ST., off Grand ave., within 300 feet of cable road. 2

WE HAVE A NICE 3-ROOM COTtage and good lot, 40x140 ft., on E. Sixth st., that we must sell, and $800 will buy it. R. W. DROMGOLD, 36½ S. Spring st. 6

$10 MONTHLY WILL BUY NEW house and lot; central, nice location, cheap. Room 24, NEW WILSON BLOCK, 207 S. MAIN ST. 8-11

For Sale—City Property.

FOR SALE—120 FEET FRONT BY 250 deep, on beautiful W. Adams st., very cheap for a few days; also lot 15, Judson tract, on good side Flower st.; terms very reasonable; see us at once if you want a lot at the right place and on good terms. MILLER & HERRIOTT, 34 N. Spring st.

SMALL HOUSE AND LOT ON MORRIS st., between Main st. and Grand ave., only half block from cable road, a big bargain at $2000; also 4-roomed house, 3 blocks from Main st., close in, $1050; a 5-roomed ditto, $1250. CLAYTON EDWARDS & CO., 28 N. Spring st. 3

FOR SALE—LARGE LOT ON FIGueroa st, at a bargain. This lot is certainly cheap, so come and see us at once; also fine business lot on Main st. which we have orders to sell for a few days; very cheap. Remember it is on Main st. MILLER & HERRIOTT, 34 N. Spring st. 8-3

FOR SALE—A BARGAIN, CITY LOTS in Los Angeles, from $50 to $100 each; cheaper than 20 years ago; on street car line; free water, with shade trees, and water pipes on each lot; streets graded; lots 40x145 feet. Apply to GRANT & RHODES, real estate agents, No. 9 N. Main st.

BEST BARGAIN IN THE CITY: 75 feet on Adams st., near St. James Park, at $45 per foot. L. A. & S. D. R. E. AGENCY, 1 N. Fort st. 3

$10 A MONTH, CHOICE LOT, CLOSE in; only $400. Room 24, NEW WILSON BLOCK, or 207 S. MAIN ST. 8-11

FOR SALE—A LOT, CLOSE IN, FOR 50c on the dollar; owner going away. Address G 98, TIMES OFFICE. 2

For Sale—Country Property.

FOR SALE—40 ACRES CHOICE land, partly improved, at half price. Also, fine cottage at Long Beach; will take part pay in good lot in city. Also, some of the finest lots in the market and well located, and on the very best of terms to those who will build. MILLER & HERRIOTT, 34 N. Spring st.

FOR SALE—AT A GREAT BARGAIN, ranch of 25 acres, 2 miles southeast of Downey, 14 miles from city; 16 acres in growing corn, fruit; artesian well, house of 2 large rooms, plenty of wood; no alkali; price $3000, $1000 cash, balance 2 years, 8 per cent. OWNER, E. Sevier, Downey. Also, 10 acres, five miles from Anaheim landing, 10 miles of city; rare chance; five acres or more; cheap. See owner, A. G. HINCKLEY, 23 Law building. 18

FOR SALE—10-ACRE HOME; HALF value. KURTZ & LIST, 18 S. Spring. 3

For Sale—Live Stock.

FOR SALE—A GOOD, SAFE, FAMILY or business Horse; about 1000 pounds; also canopy-top Surrey and Harness; no reasonable offer refused. 14 E. BROOKLYN ST., near Main 2

FOR SALE OR EXCHANGE—FOR one horse, a pair of iron-gray carriage horses; drive either single, double or under saddle. Address 557 S. SPRING ST. 3

FOR SALE—CHEAP, YOUNG, FRESHmilked, half-breed Jersey cow with calf. Inquire at NO. 8 SEVILLE ST., east of Main, beyond Washington Garden. 3

FOR SALE — 30 GOOD, GENTLE fresh Milch Cows. Vermont ave., third block south of Washington. HART & RICHARDSON. 8-6

FOR SALE—FINE, BROWN, 5-YEARold Horse; also Buggy, Cart and Harness. S.W. COR. PINE ST. AND CENTRAL AVE. 8

FOR KIND, RELIABLE FAMILY cows see WILLIAM NILES, 16 Court st., or E. Washington st., near Main. From $50 up.

FOR SALE — CARLOAD OF FRESH dairy cows, just arrived, on the installment plan. 75 S. LOS ANGELES ST. 8-23

For Sale—Miscellaneous.

SNAPS FOR THIS WEEK AT THE Merchandise Brokers, 316 and 318 S. Spring st.; we believe you careful purchasers are more interested in prices on what you are going to buy the coming week than you are in our bragadocia of what we have done the past week, so here goes; ask the other fellow to meet these prices, and then just stand one side and listen at him; suffice it to say on our part, imitators nor competitors are not worrying us, nor do we buy our goods of other second-hand dealers after they make their profit on them; ice-chest for $10, cost $24; tool-chest for $5, cost $15; carpenters' tools at your price; gas fixtures cheaper than finding them; copper-bottom boilers, $1; copper-bottom teaketde, 50c; pens, papers and envelopes at 50 cents on the dollar; counters, showcases and shelving; must go; still some of those beautiful bed lounges, at prices that we have no imitators in; new matting, 14½ and 15 cents; fine bedroom suits, $14, $16, $18 and $22; dealers are picking these suits daily; you better call early. BARNES BROS., Merchandise Brokers, 316 and 318 S. Spring st.

FOR SALE—CHEAPER THAN ANY other, the finest bottled lager, best imported Milwaukee beer and fresh steam beer in kegs, good on tap for weeks. PHILADELPHIA BREWERY. Aliso st.

FOR SALE—SEPARATOR AND ENgine, nearly new; now in running order; Enright engine; 40-inch Buffalo Pitts separator; also, barley-mill, if desired. Address 326 S. MAIN ST. 3

FOR SALE — AN INCUBATOR (CApacity, 245 eggs), 3 Brooders and Frame Tent; will sell cheap, as owner is going East. Apply at 674 W. THIRD ST. 4

FOR SALE—CHEAP, 1 BABCOCK 2-seated surrey, nearly new; good condition. W. A. VANDERCOOK, room 4, Bryson-Bonebrake block. 3

FOR SALE—SECOND-HAND TYPEwriters. LONGLEY'S, 24 W. First st.

Lost and Found.

LOST—A LADY'S GOLD HUNTINGcase watch, with wire-plaited gold fob and locket; diamond crescent and star on outside, with name of owner; date, April 11, 1889, on inside of case. A suitable reward if returned to TIMES OFFICE. 8

LOST—TUESDAY EVENING, JULY 30th, a diamond breastpin, the setting in shape of crescent, either on Temple-st. cable-car or going from it to the mule line, cor. Fourth and Fort sts., or on the car. Finder please leave at TIMES OFFICE. 2

LOST—IN THE BUSINESS PART OF this city, a memorandum book, with names of residents of Los Angeles, Pasadena, Santa Ana and other places in it. The finder will be suitably rewarded by leaving it at TIMES OFFICE. 1

LOST—MONDAY, THE 29TH, ON THE street cars, a ladies' gold, hunting-case watch, with monogram I. A. M., valued as a keepsake. A liberal reward will be paid by returning same to this office. 2

LOST—JULY 21ST, AN OXYDIZED silver lady's watch. Return to STOLL & THAYER and get suitable reward. 3

Unclassified.

SAN JACINTO LUMBER COMPANY—Incorporated—Fruit and Packing Boxes a specialty; all kinds of Lumber; also, Lath, Shingles, Rustic and Flooring. Send orders to factory direct or room 15 JONES BLOCK, Los Angeles, Cal. Factory San Jacinto, Cal.

HORSES BOARDED—GOOD HALFmile track, box stalls and paddocks; particular attention shown to weanlings and yearlings; stock receives good care. Sunnyside Farm, 320 acres, 4 miles from Agricultural Park, out Vermont ave. R. I. MOOREHEAD, box 13, University P. O.

WOULD GIVE HORSES GOOD CARE and pasture for $3 a month. Apply at J. C. NEWTON'S ranch, on adobe road between Los Angeles and South Pasadena, or at 216 S. Olive st., city. 3

Red Rice's.

RED RICE'S—NEW MATTING, FINE quality, for 15c. Twenty gasoline Stoves, ranging from $4 to $12½ half cost. New Cook-stoves at less than wholesale. $2 Mirrors for $1. Walnut marble-top set for $18. A good Wilson Sewing-machine for $5. A Wheeler & Wilson for $10. A good Singer for $7. A good Lounge for $4. A hundred different styles of Chairs and Rockers to select from. New moquet Rockers for $4.25; regular price $7. Good Wardrobe for $8. Kitchen Safe $4. Fine heavy-placed Caster, new, cost $4.50, for $1.50. There is everything wanted for housekeeping gathered here. All the favor we ask is that you see the goods, get the prices; then we will risk your going anywhere else to trade. Furniture carefully packed by experienced shippers and sent to any place desired. Send for prices when not convenient to call at Red Rice's 4 Stores, 328, 330, 332 and 334 South Spring st., Los Angeles. Lot of Store Fixtures, Showcases, Shelving, Counters, etc., for sale cheap. RED RICE'S.

For Exchange.

FOR EXCHANGE — 25 ACRES OF land, 1 mile this side of Glendale; 12½ acres in grapes; 9 acres in fruit trees in full bearing; 5 acres in gum grove; good house of 9 rooms, hard-finished; large barn; 4 chicken corrals; 75 shares of water deeded with land, and in all, one of the handsomest and most productive 25 acres in the valley; price, $10,000; will exchange for city property. NOLAN & SMITH, 34 N. Spring st. 3

FOR EXCHANGE—11-ROOM HOUSE, with good barn, cement walks, nice lawn and flowers; close in; will trade for good lots or acreage.

Also, good lots for a good farm in Central Kansas.

Also, 40 acres near Redondo Beach; will trade for city property. MILLER & HERRIOTT, 34 N. Spring st.

FOR EXCHANGE—OR SALE ON EASY terms, for city property, 640 acres in fine valley 5 miles from Riverside, mostly tillable; good for fruit or grazing; permanent water on land; small house; near neighbors; also 40 acres in Clearwater Colony, a fine 6 octave organ, a No. 1 driving horse and buggy, a hay-press, etc., etc.; call at my office and let us trade. NARAMORE, in Wilson block.

FOR EXCHANGE — TEN FINE IMproved farms in Nebraska; also excellent property in Iowa, lots in Lincoln, Neb., and Grovertown, Ind., in exchange for California property or California for Eastern property. Call or address W. B. JOHNSON, 27 W. First st., Los Angeles, Cal. 8-18

FOR EXCHANGE — A BEAUTIFUL house of 7 rooms and bath; lot 100x150; nice lawn and flowers and cement walks, on Pine st., Long Beach; price, $4500; will exchange for house and lot in Los Angeles or Pasadena. NOLAN & SMITH, 34 N. Spring st. 3

FOR EXCHANGE—FOR GOOD, CLEAR property, one of the finest drug stores in the city; or will sell on any reasonable terms; store now doing fair business; reason for selling, owner not a practical druggist. Address P. O. BOX 151, Los Angeles. 3

FOR EXCHANGE—5 ACRES PARTLY improved near Burbank, small house, 1½ acres in orange trees in bearing, 12 shares of water, will exchange for small house and lot in the city. NOLAN & SMITH, 34 N. Spring st. 3

FOR EXCHANGE—A SNAP, 2 LOTS on corner between San Pedro st. and Central ave., well located for a nice, cheap home, $400; 1 lot on S. Griffin ave., E. L. A., $500. D. CARR, 125 W. First st. 4

FOR EXCHANGE — OR SALE, 5000 pieces of property, east and west, business blocks, houses, lots, farms, stocks, notes, mortgages, etc.; trades for all. J. C. WILLMON, 205 W. First st.

FOR EXCHANGE—A TRACT OF FINE land in Michigan for vacant lot in Los Angeles; will assume a small amount. 42 CALIFORNIA ST. 4

FOR EXCHANGE—GOOD BUSINESS property in Pasadena for alfalfa ranch; also for exchange, good lot for good horse and buggy. MILLER & HERRIOTT, 34 N. Spring st.

FOR EXCHANGE—WILL GIVE CITY house and lot for alfalfa ranch, or for live stock, or for northern property, San Francisco preferred. KURTZ & LIST, 18 S. Spring st. 3

FOR EXCHANGE—60-ACRE ALFALFA ranch, 3½ miles south of city, for good city property. NOLAN & SMITH, 34 N. Spring st. 3

FOR EXCHANGE—A GOOD LOT IN Garvanza, or house and lot, for lot at Avalon. G. A. HASKELL, 11 N. Spring st. 5

FOR EXCHANGE—GOOD SUBURBAN town lot and some cash for an approved saddle-horse and a buggy. Apply to GEORGE BAILEY, Club Stables, Los Angeles st.

FOR EXCHANGE—3 NICE LOTS near corner of Washington and Pearl streets for lodging-house. Price $1500. NOLAN & SMITH, 34 N. Spring st. 3

FOR EXCHANGE — ABOUT $5000 worth of carriages and wagons for house and lot in southwest part of city. NOLAN & SMITH, 34 N. Spring st. 3

will assume an incumbrance. NOLAN & SMITH, 34 N. Spring st. 3

FOR EXCHANGE — GOOD LAND near Downey, partly improved, for house and lot in Los Angeles. F. M. MATHEWS, Box 165, Downey. 8-27

Money to Loan.

$1,000,000 TO LOAN AT R. G. LUNT'S LOAN AND INSURANCE AGENCY, Redick block, corner First and Fort streets. Agent for the GERMAN SAVINGS AND LOAN SOCIETY Of San Francisco.

$500,000 TO LOAN—SECURITY Loan and Trust, 23 Second st., Burdick Block. Mortgages bought; 6 per cent. debentures, 7 per cent. and 8 per cent. mortgages sold. We are prepared to make loans from $1000 to $30,000 at current rates and with dispatch. E. F. Spence, Treasurer; H. M. Conger, President; M. W. Stimson, Secretary.

CRAWFORD & McCREERY, Room 10, over Los Angeles National Bank, Loan from $50 to $50,000. Short-time loans a specialty. Buy notes, mortgages and contracts.

C. B. HOLMES, REAL ESTATE AND Loan Agent, 9 N. Main st. References: J. V. Farwell & Co., Carson, Pirie & Co., wholesale dry goods, Chicago; First National Bank and Bank of Geneva, Lake Geneva, Wis. Prompt and careful treatment of business entrusted to my care. 8-20

MONEY LOANED—$10 UP, ON COLlateral security, diamonds, gold watches, silverware, sealskins; on pianos without removal; also on horses, carriages, wagons, merchandise, household goods, etc., in warehouse. WILSON & DE GROOT, room 15, 32½ S. Spring st.

$100.....TO.....$100,000 To loan on improved property. Los Angeles and San Diego Real Estate and Financial Agency, J. C. FLOURNOY, Secretary, 1 N. Fort st.

MONEY TO LOAN ON PIANOS AND Organs without removal, Diamonds, Watches, Jewelry, personal property, goods in warehouse, real estate and collateral of all descriptions, from $10 up. Notes, mortgages and contracts bought. Address P. O. BOX 777, Los Angeles. 13

MONEY LOANED ON DIAMONDS, Watches, Jewelry and all kinds of personal property; also, goods in storage, and on Pianos and Organs without removal. Everything strictly private and confidential. Address P.O. BOX 1632, Los Angeles, Cal.

$1,000,000 To loan on real estate. SECURITY SAVINGS BANK, 40 S. Main st. Mortgages bought and sold.

MONEY TO LOAN—$250 TO $10,000, at lowest rates, on city or ranch property. McCONNELL & MERWIN, Real Estate, Loan and Insurance Brokers, 34 N. Spring st.

TO LOAN—ANY AMOUNT FROM $10 up on any kind of good security; business strictly confidential, and no delays. BUCK & CAMPBELL, No. 129½ W. First st., upstairs.

CAN LOAN MONEY ON FIRST MORTgage; investors please call. HOLWAY & LANE, 115 W. First st.

MONEY TO LOAN AT REASONABLE rates. W. R. BURKE, Notary Public, 55 N. Spring st. 8-9

$4000 TO LOAN AT 8 PER CENT. Address LETTER BOX No. 21 N. Spring st. 8-27

$300 TO $50,000 TO LOAN ON CITY and ranch property at 6 to 10 per cent. HOLWAY & LANE, 115 W. First st.

MONEY TO LOAN IN SMALL amounts on good security. Room 15, CALIFORNIA BANK BUILDING.

SHORT TIME AND COLLATERAL loans. Notes bought. F. A. GARBUTT, room 23, Bryson-Bonebrake block, corner Second and Spring. 13

R. W. POINDEXTER, 19 W. FIRST ST., lends money at lowest rates; special attention to loans on farming lands or grain in warehouse.

$1,000,000 TO LOAN BY A. J. VIELE, 38 S. Spring st., Room 4.

MONEY TO LOAN—ON MORTGAGE. MORTIMER & HARRIS, Attorneys-at-Law, 78 Temple block. 10

MONEY TO LOAN IN SUMS TO suit. ANDERSON & GRAY, 28 N. Spring st.

MONEY LOANED ON IMPROVED property. POMEROY & GATES, 16 Court.

$50,000 TO LOAN. L. H. WASHBURN, 9 N. Main st.

MONEY TO LOAN IN SUMS TO SUIT L. SCHMIDT, 16 S. Spring st.

Rooms and Board.

116 S. HILL ST., BETWEEN SECond and Third sts.; splendid location; furnished rooms; very low price; board $5 per week; everything first-class; references given.

TO LET—FURNISHED ROOMS WITH board, either single or en suite. 557 S. SPRING ST. 6

PLEASANT ROOM, WITH BOARD, in private family. 337 OLIVE ST., near Fifth. 16

Business Opportunities.

BUSINESS CHANCE — A GOOD OPportunity for a business man who is thoroughly acquainted with the leading men in Los Angeles, and has influence with such, to become an associate in a business of the highest respectability, which brings in a large income, no capital required and very little work, simply influence. Those wishing to change their business, or without a business, investigate at once. Address G 86, TIMES OFFICE. 8-24

WANTED—A BUSINESS MAN FOR the grandest health resort in America, where climate cures consumption, catarrh, rheumatism;; $2500 first year; letters answered if a self-addressed stamped envelope is inclosed. Box 560, VAN RAUB, Bexar county, Texas. 5

FOR SALE—A RESTAURANT, WELL fitted up, doing a business of from $30 to $32 a week; rent only $15 per month; also a barber shop, attached to restaurant, one chair, well fitted up, brings in from $20 to $22 a week. Address JOHN LOOS, Compton.

FOR SALE—AN OLD AND WELLestablished corner grocery store on Spring street, rent only $25 per month; stock and fixtures will invoice about $900; owner will sell at cost; the best of reasons can be given for selling. NOLAN & SMITH, 34 N. Spring st. 3

WANTED—A GOOD BUSINESS MAN or a first-class mechanic (with capital) to take stock in the Fosmir Iron Works; objects, to increase business. Inquire of J. F. FOSMIR, President, P. O. Box 144, City.

FOR SALE — CHEAP, A CHICKEN ranch; 5 different varieties of chickens, incubator and brooder, 100 Pekin ducks; in whole or part. CORNER FIRST AND SARATOGA STS., Boyle Heights. 2

FOR SALE — ONE OF THE BESTpaying saloons on Main st., near Second; price, $425; sickness the only reason for selling. NOLAN & SMITH, 34 N. Spring st. 3

FOR SALE — A GROCERY STORE, centrally located, doing good business; proper reason given for selling. Address G 73, TIMES. 2

FOR SALE—CIGAR STAND, STOCK and fixtures; $45 if taken before August 3d. 6½ N. MAIN ST. 2

BUSINESS CHANCE — WILL SELL bakery complete. Apply 510 S. FORT ST. 6

Excursions.

{SANTA FE ROUTE.} MAKES FROM 12 TO 24 hours quicker time to Missouri River and all Eastern points. Will run tourist excursions every Thursday, under the management of Clarence A. Warner, formerly of Warner Bros.' Excursion Agency. Tourist sleeper excursion are under the personal charge of an experienced manager, and a Pullman porter accompanies each car. For further information apply to any ticket agent of the company. C. A. WARNER, Excursion Mang.; S. B. HYNES, Gen. Pass. Agent, 29 N. Spring st., Los Angeles.

DENVER AND RIO GRANDE AND Rock Island route excursions, leave Los Angeles every Tuesday. This is the only excursion company furnishing Pullman tourist sleeping cars fully equipped, Los Angeles to Chicago, Boston and New York via Salt Lake City, where a stop of several hours is made, affording passengers an opportunity to visit the Mormon Tabernacle and other points of interest. Call on or address F. W. THOMPSON, 110 N. Spring st.

DENVER AND RIO GRANDE AND Burlington route excursions via Salt Lake City and Denver leave Los Angeles every Monday and Thursday, using the latest improved Pullman tourist cars, elegantly equipped, Los Angeles to Chicago, etc. Call upon or address J. B. QUIGLEY, Agent Burlington Route, 112 N. Spring st.

UNION PACIFIC EXCURSIONS leave Los Angeles every Wednesday; through Pullman tourist cars to Kansas City, Omaha, Chicago, New York and Boston. Call on or address JOHN CLARK, 51 N. Spring st.

WALTERS'S SELECT EXCURSIONS, personally conducted in elegantly furnished Pullman cars to Chicago and Boston without change. L. M. WALTERS & CO., 19 N. Spring st.

PHILLIPS'S EXCURSIONS ARE PERsonally conducted in Pullman tourist sleeping-cars through to New York and Boston. Office, 44 N. SPRING ST.

Strayed or Stolen.

STRAYED—FROM WILMINGTON, ON Saturday, July 27, 1889, a small buckskin horse, with black mark running down the back toward the tail; no brand; when last seen had a halter-strap around the neck, with small piece of rope attached. A liberal reward will be paid for any information as to where he may be found by addressing, M. J. MAXWELL, San Pedro, Cal. 8

Mining.

GOOD MINING PROPERTIES bought and sold—Mining prospects and mines bonded, and capital furnished for development of those that can be shown to have merit. NOLAN & SMITH, 34 N. Spring st.

Unclassified.

MRS. E. C. FREEMAN—HOME BAKEry; the new "Entire Wheat-flour bread," Sunday mornings. Omnibus leaves Jones's, 315 SPRING ST. Telephone 1058.

NOTICE TO LADIES—LADIES' HATS and Bonnets reshaped in any style desired at the LOS ANGELES STRAW WORKS, No. 24 W. Third st., between Spring and Main.

AUG. WAGNIERE ELECTRIC CO., 12½ W. Third st., manufacturers of electric apparatus, bells, etc.; all kinds of machinery repaired.

Charley Glass,

The well-known horse-shoer, has purchased the Barnett & Bell shop, No. 120 East Second street, and will be found here for the present. He will continue his old shop, No. 623 South Olive street. Those wishing first class work please call at either place. 2

BE NOT DECEIVED! Ladies, if you want the "Centemeri" Kid Gloves buy only those branded with the name P. Centemeri & Co. in the left hand glove. If you cannot buy gloves branded in this way from your local merchant, order direct from P. Centemeri & Co., 110 Post street, San Francisco, and you will get the genuine. Price lists furnished upon application. Mail orders will receive prompt attention.

DRS. CRAWFORD & MERRILL, Dentists. Office rooms, 12 to 20 Downey block.

Auction Sale.

Large sale of Diamonds, Watches, Jewelry, Guns, Revolvers, Musical Instruments, Saddles, and lots of other goods too numerous to mention, which are unredeemed pledges and must be sold according to law. This sale is from day to day until further notice. Don't forget it, for there are big bargains. Sale from 10 to 12 a.m., 2 to 5 p.m., 7 to 9 p.m. No. 4 W. First street, next door to Natick House.

Teeth Filled Without Pain.

By applying our Dentine Anæsthetic to the teeth we can prepare and fill the most sensitive teeth without pain. Gold and porcelain crowns, bridge work, or teeth without plates. Only first-class work done. A lady dentist in attendance. Dr. J. H. Edmonds, dentist, Bryson-Bonebrake block, reception room 30.

Fire, Smoke, Water.

This is what is drawing the crowd at the Star Shoe House. We have received a portion of the stock of Pacific Shoe Co. of Fresno and the same is being slaughtered at 30 and 32 North Spring street.

Consult Mrs. Dr. Minnie Wells.

Uterine and rectal diseases treated with skill by her new painless method. Prompt relief from first treatment. Chronic cases solicited. Call at office for city references from hopeless cases cured. 400 Fort street, corner Fifth.

B. F. Gardner.

Dealer in books, news, stationery, artists' materials, etc., etc. All latest magazines, newspapers and fashion books. Prices as cheap as the cheapest. Cor. 5th and Spring st.

Parties Who Are About to Build

Will do well to call for figures on their lumber at either of our offices before purchasing. SCHALLERT-GANAHL LUMBER COMPANY, First and Alameda streets.

Don't Buy Any Lumber

Until you have had an estimate on your bill from the Schallert-Ganahl Lumber Company First and Alameda streets.

Prices on Lumber

Are extremely low at present, but the lowest are obtainable at the Schallert-Ganahl Lumber Company.

SEE HERE, all who intend to take a trip this summer should not fail to call on J. E. Brown, 148 South Spring street, and purchase one of his ladies' or gents' traveling, packing or wardrobe Trunks, which he is offering at extremely low prices, bought at Sheriff's sale for spot cash, and will be sold accordingly.

HÆMONY, KING OF HERBS, for rheumatism, neuralgia, lumbago, constipation, gout, diseases of kidney, stomach and liver. Send for circular. 143 S. First st.

BASE-BALL GOODS of all kinds and Cutlery, bought at Sheriff's sale, will be sold at rock-bottom prices, to close them out, at Brown's, 148 South Spring street.

CORFU DINING PARLORS, 38 South Spring street, upstairs. Breakfast 25c; lunch, 25c; dinner, 35c. Private dinners served to order.

TOLENAS. Best natural mineral water for liver and stomach troubles. EDWARD GERMAIN, sole agent, 122 S. Spring st.

VALISES AND HAND BAGS, in endless varieties, can always be found at Brown's, 148 South Spring. Call and see them.

EBINGER'S BAKERY and Restaurant, the finest in the city, 201 South Spring street.

EXCELLENT ACCOMMODATIONS. Hotel Josephine, Coronado Beach.

DON'T FAIL to read Dr. Charles A White's display advertisement in today's paper.

A WOMAN'S STORY.

COUNTER CHARGES TO BE BROUGHT BY MRS. LASSERE.

She Accuses Her Husband of a Most Fiendish Crime and with Habitual Brutality Toward Herself—A Sensational Story Long Suppressed.

The suit for divorce brought in January last by Dominique Lassere of San Gabriel against his pretty young wife, Mrs. Eulalia Lassere, is about to result in startling charges against the plaintiff. Lassere is a Frenchman, and his wife is Spanish, her maiden name being Higuera. Her husband has charged her with adultery in the complaint, notice of which was served on her during July. Two weeks ago, Horace Appel, Esq., attorney for Mrs. Lassere, filed a motion for stay of proceedings in the case until Mr. Lassere gave bond for costs, which was granted, and up to yesterday no further steps had been taken in the matter.

Mr. and Mrs. Lassere have been separated for two years, and during most of that time she has been living in Los Angeles. She has a babe two years old, and the little one is the cause of the complaint being filed, Mr. Lassere claiming that she has been unfaithful to her marriage vows, which the wife indignantly denies.

The answer to the complaint, which is now in course of preparation, and will be filed in a few days, in addition to a denial of the charge, brought by Mr. Lassere, will set up grave charges against him, which, if substantiated, may land him in the penitentiary for a long term of years.

About seven years ago Mr. Lassere, who was then living in San Gabriel, married his present wife, Eulalia, then a pretty girl with flashing black eyes and pearly teeth. She was tall and graceful, and her figure was rounded and symmetrical. She was born at San Gabriel, and had lived there all her life. She was a perfect type of the beauty so frequently met with among the Spanish race, and was very amiable and kind-hearted in her disposition. Lassere himself was a young man of more than average size, and was regarded with favor in the neighborhood. He went into business in a small way, acquiring a saloon and a restaurant. In the building up of their little fortunes Mrs. Lassere worked with her husband, and they seemed to be settled for a long life of happiness. But Lassere grew gradually into a habit of drinking, and by the time three children were born to them he had developed harsh and cruel traits, which made his wife afraid of him.

Mrs. Lassere has a sister, Catarina Higuera, now living at Santa Monica, then only 11 years old. Her mother and grandmother also lived at San Gabriel. In the cross-complaint which will be set up by Mrs. Lassere it will be charged that Mr. Lassere debauched this little girl during the absence of his wife at the sick bed of a neighbor; that she immediately left her home with her little infant and went to her grandmother's, where she remained about two weeks. In the meantime the child was treated by the women as she was in a state of [illegible] and they finally led them to attempt to conceal the disgrace to the family, and they finally persuaded Mrs. Lassere to return to her husband. She fought against it as long as she could, but finally went, and the whole matter was hushed up so that very few knew about it. Such an unnatural union could not long exist, however, and Mrs. Lassere kept as much away from her husband as possible. This kind of life went on for two years, the little girl, Catarina, having been sent to the Sisters' School. Things came to such a pass that Lassere made his wife work for her living, and frequently threatened to kill her. Finally one night, about two years ago, after they had really lived separate for two months, Lassere attempted his latest brutality, when the spirit of the maddened woman broke through all restraint, and she ran out of the house, never returning to it or her husband again. It is the story of her miserable existence and the shameful acts of her husband which Mrs. Lassere claims will show what she has endured, and which she has never before revealed; but now that her husband has seen fit to accuse her of such a serious fault, she thinks it time to tell the whole story and let the blame fall where it ought.

After her separation from her husband her fourth child was born, which is now with her, the other children being with the father. Shortly after the child Catarina had been sent to the Sisters' School, Lassere, seeming to be afraid of what might be said by her, went to the school one day, and the Sisters, not knowing anything of any trouble, let her go out to see him. He lifted her into his wagon and drove away with her, taking her back to San Gabriel. The girl has since grown up to be as handsome as her sister, and lives very quietly in the family of a well-known citizen of Santa Monica.

A TIMES reporter yesterday afternoon called on Mrs. Lassere at her home in the northern part of the city, and was granted an interview. She is still a handsome young woman, although the traces of the trouble she has gone through are plainly visible. When asked about the history of her married life she was very much disinclined to talk about it, but answered very frankly, even if not at much length.

"I always tried to be a good wife," she said, with a slight Spanish accent. "My husband was well thought of, but when he drank he was cruel. I helped him in the business, and we both worked for our little property."

After considerable persuasion, Mrs. Lassere continued: "I did not want to go to the sick neighbor's, when they came for me that night, but my husband insisted. When I went I left my sister Catarina with the baby, and told my husband to leave the door open for me. I did not get back until 4 o'clock in the morning, and found the doors all locked. I could not make any one hear, and finally climbed in a window. When I saw that my baby was all right I went into the bedroom, and was horrified. I do not like to speak about it. They were in the bed."

"Who do you mean?"

"My husband and the child Catarina—and both asleep. I could do nothing but go out and cry, and then I went back. There was a revolver on a stand by the bed. The child woke up and cried when she saw me, and my husband had not a word to say. I took my baby then and went home to grandmother's with Catarina. I ought not to have gone back, but they thought it best for my sister, and so I went. All these years have passed and we have kept it hidden, but I suppose it must come out now."

"Did your husband ever accuse you of being unfaithful to him while you lived with him?"

"No; I tried to be a good wife to him."

Mrs. Lassere's chubby baby, which had been sleeping, woke up and terminated the interview. It was learned that a complaint will be filed next week by Catarina Higuera against Mr. Lassere, charging him with the terrible crime outlined above. The cases will be very sensational when they get to trial.

A PILGRIMAGE

That the Sir Knights Will Make to Coronado.

Cœur de Lion Commandery No. 9, K. T., will make its annual pilgrimage to Coronado on the 8th inst., to remain four days. Following is the official programme:

CIRCULAR ORDER NO. 1.

The Eminent Commander being prevented by business engagements from participating in the pilgrimage to the Hotel del Coronado on the 8th of August, 1889, has delegated his powers to the undersigned, who hereby assumes command, and the following order is issued for the guidance of the commandery:

First—E. Sir T. H. Ward is hereby detailed Acting Adjutant; Sir George Gillson is hereby appointed Generalissimo vice Sir H. Z. Osborne necessarily absent; Sir George C. Knox is hereby appointed Captain-General; Sir N. H. Murray is hereby appointed Quartermaster, and they will be respected and obeyed accordingly.

Second—The train (a special) will leave the Santa Fé depot at First street at 10 o'clock, sharp, Thursday, August 8, 1889. Knights and their guests will proceed directly to the train as convenience directs. There will be no assembly at the asylum on the morning of departure, and the Knights can use their own judgment as to whether they will wear their uniforms, or any part of them, on the train.

Third—The Quartermaster will be in attendance at the armory on the evenings of August 5th, 6th and 7th, and every Knight who proposes to go on this trip is hereby directed to have his uniform in order and packed in his valise by the evening of August 7th. Those preferring to do so can take their own baggage, but the Quartermaster will deliver any baggage to the depot if directed to do so. In no case will any uniform be packed unless by the personal or written order of the owner.

Fourth—The following itinerary of the trip is published for the information of pilgrims:

Thursday, August 8, 1889—Train leaves Los Angeles at 10 a.m.; arrives at Coronado at 3:30 p.m.; dinner, 5:30 p.m.; dress parade and review, 6:30 p.m.

Friday, August 9, 1889—Excursion to Tia Juana, Otay and Sweetwater Dam about 9:30 a.m.; dress parade and review, 6:30 p.m.: "Mystic Shrine," all night.

Saturday, August 10, 1889—In the morning, probably an excursion on the bay. In the afternoon, grand parade in San Diego, escorted by the First Brigade, N.G.C., by courtesy of Brig.-Gen. E. P. Johnson.

Evening—Grand ball at Hotel del Coronado, given by Al Malaikah Temple, "Mystic Shrine," to the Commandery and officers of the First Brigade.

Sunday—Day of rest.

Fifth—In returning, it will be necessary to take either the train leaving Sunday at 8 a.m. or Monday at 1 a.m., our tickets not being good after the departure of the latter train.

Sixth—Tickets are now in the hands of the committee and the recorder, and all Sir Knights and their friends are earnestly requested to procure the same as early as practicable, and not later than the 7th prox., that we may be able to make our arrangements with the railroad company in an intelligent manner. FREEMAN G. TEED, C. G. Commanding.

Official: R. T. MULLARD, Recorder.

ONE CASE LESS.

Edgecomb's Marriage Scores a Point for Him.

James Edgecomb was brought before Justice Morgan yesterday, and the District Attorney moved to dismiss the charge of attempting to procure an abortion on the young woman now his wife, formerly Miss Maila Garrett. He made the motion on the ground that the complaining witness is now the wife of the defendant, and refuses to testify against him. The Court granted the motion and discharged Edgecomb on that charge. The last and remaining charge against Edgecomb is that of attempted rape on his wife's little sister. He is held on this charge in bail of $5000. After his discharge from the other charge he went about trying to raise the bail, but was unsuccessful and went back to jail late in the afternoon.

Capt. Garrett says that he will not let up on this case, but will try to bring the young man to justice. Edgecomb published a letter in last evening's Express, in which he says that he did not marry Miss Garrett to escape punishment, but because he loved her. His assertions in the letter and those he made in the presence of the officers of Justice Lockwood's court the afternoon of his arrest are somewhat at variance. On that occasion, in obscene and vulgar language, he characterized the young girl in very different terms.

Thrown from Their Buggy.

Col. J. H. Long and wife were severely hurt yesterday afternoon by being thrown from a buggy. The Colonel was out driving, and when coming up Main street the horse became unmanageable. When opposite the Panorama building he narrowly missed a car, and the horse swerving to the west side of the street, the buggy struck the curb, throwing the occupants to the pavement. Mr. and Mrs. Long were picked up and carried into the Makara House, where they received such attention as was necessary. The Colonel received an ugly cut over the eye, but his wife was uninjured.

Police Report.

Secretary Curran of the police department has compiled his report for month of July. During the month there were but 194 arrests, the smallest number for the same period for the past two or three years. Of these, 63 were drunks, 20 for battery, 18

LOCAL EVENTS.

BOARD OF PUBLIC WORKS ON ITS WEEKLY TOUR.

Improvements in Contemplation—Widening of Temple Street Nearly Arranged—San Bernardino County Dissatisfied with a Survey — Teachers Who Have Passed the Examination.

The regular weekly inspection tour of the Board of Public Works yesterday was very short, there being but one or two places that required a personal visit. There is a good deal of important business before the board, but, as the matters are mostly of a routine character, with which the members are all familiar, it can be attended to without wasting the time to go and see about it. The carriage, however, started out from the City Hall yesterday afternoon at the usual time, with Messrs. Bonsall and Wirsching of the Board of Public Works, Assistant City Engineer Lowndes and the press reporters.

The first place visited was Meyers street, at the eastern terminus of the First-street viaduct, where the people are complaining about the condition in which the street has been left, the embankment to the approach to the bridge effectually closing the street to travel. In the opinion of the board, a few days' work and several loads of gravel judiciously applied, will put the crossing in as good condition as it was before the bridge was built, and the recommendation will be made to the Council that the Street Superintendent be instructed to do the work at once.

The Hollenbeck place, on Boyle avenue, was next visited. There is a large ravine or water course directly in front of Mrs. Hollenbeck's house, which causes the street to make a bend at that point, where there is also a heavy grade.

The owners of the Fruitland tract presented a petition to the Board of Supervisors, asking that steps be taken, in connection with the City Council, to have Boyle avenue straightened and widened to 80 feet, making a boulevard of it. After going over the ground carefully, Messrs. Bonsall and Wirsching concluded that it would not be advisable to attempt to straighten the street, as it would leave a number of handsome houses off the line, and cost a great deal of money, without any compensating advantages. It is thought that if the street is widened to 80 feet on the present lines, and properly graded, all the requirements will be met at a comparatively small cost, and this recommendation will probably be made. It was also discovered that the ordinance in regard to the use of barbed wire in the city limits is being violated, a line of fence of that material running along Boyle avenue in front of Mrs. Hollenbeck's property.

From Boyle avenue the party came back to the city by way of Aliso street to inspect the bridges along that thoroughfare, and then went out Temple street beyond reservoir No. 4, and crssed over to the line of Bellevue avenue to see what provocation existed for establishing the grade of that street west from Lomitas street, a petition to that effect having been presented by property-owners in interest, a delegation of whom were on hand to meet the Councilmen. There are comparatively few houses in the vicinity, and as the work will require in some places cuts of from 20 to 80 feet, with corresponding fills, it was decided to recommend that further proceedings looking to this work be dropped for the time being, in which action the property owners acquiesced.

From Temple street a trip was made to the Second-street Park by way of Lake Shore avenue to give Mr. Wirsching an opportunity to inspect the big storm water flume in course of construction near that place, after which the party returned to the City Hall.

It was learned incidentally on the trip that the movement for the widening of Temple street from 60 to 80 feet is about in shape to bring before the Council as soon as the change of grade is settled. A majority of the property-owners between Fort and Figueroa street has signed the petition, and, as there are but few houses beyond the latter, it is not believed that there will be any trouble in getting them to agree to it. Since the cable road has laid a double track the street is too narrow for general traffic, but it is believed that if it is widened it can hold the position of the principal thoroughfare between the hill section and the city.

A COUNTY LINE.

Surveyor-General Reichert Mandamused.

An application was made in the Superior Court yesterday by San Bernardino county for a writ of mandate against Surveyor-General Theodore Reichert. The application is to compel the Surveyor-General to change his method of surveying the boundary line between San Diego and San Bernardino counties.

The Board of Supervisors of San Bernardino county applied to the Surveyor-General several months ago to make the survey and settle some indefinite features in the boundary line. He is now at work, but the board claims that he has begun at the wrong point, which will throw quite a large area of land into the other county. They claim that, by the statutes, he is compelled to make his initial point at the southwest corner of the San Jacinto Nuevo Rancho; but that disregarding that, he has begun at a point seven miles from the corner mentioned. They applied to him to change his starting point, and he refuses to do so. They therefore ask for a writ of mandate commanding him to start the survey at the proper place.

PROSPECTIVE TEACHERS.

Candidates Who Have Passed the Examination.

The following teachers were granted grammar grade certificates upon the examination held June 29, 1889:

Arthur F. Bradshaw, Helen L. Harwood, Edward Hutchison, Samuel O. Long, Lucy J. Anderson.

The following received grammar school course certificates upon examination: Kate C. Bond, Luther Grinnell Brown, Walter Wilbur Cocke, Maude Cooper, Mary Deacon, W. C. Hayes, Charles C. Hill, J. J. Huston, Charlotte Knox, Ida May Mason, Libbie A. Murry, Mrs. Earl Parsons, Hattie A. Patton, Margaret F. Phillipson, Susie Wagli, Nellie M. Quayle, John L. Winninger, Jennie M. Sheldon, Jennie B. Wylie, Emma F. Thornton.

The following received grammar grade certificates upon credentials: Mary A. Hastings, Hiram DeWitt Kinney, Lizzie Reynolds, Sherman A. Roberts, Lewis S. Thorpe, Adelaide Vose, Mrs. Alma Tyus Williams, John J. Zielan, Mrs. Jessie F. Alexander, W. L. Brown, J. W. Stringfield, Arline Bailey, Nellie A. Barraclough, Martha Bradley, Medora L. Brown, J. E. S. Bell, J. D. Blackman, Mrs. Clara A. Burr, Laura L. Boquest, W. F. Fray, Charlotte Coure, Annie E. Crawford, Nadine Crump, Augenette Davis, Augusta J. Dunlap, Ella N. Evers, Caroline Tuber, Emily W. Grant, Mary Hayes, J. N. Hewes, Mrs. F. D. Howell, P. W. Kauffman, Cynthia King, Mary King, Rosalia Lazard, Mrs. M. E. McGraw, Lillie A. Martin, Kate Madden, Ada M. Miner, Jessie R. Mitchell, Winfred M. Paine, Ada Richardson, Carrie Remmington, J. A. Scarritt, Fannie C. Scott, Addie Sheets, Mary G. Smith, William N. Spencer, Warren D. Townsend, Jennie Esther Tucker, Louise Walters, Helen Weiss, Ida M. Williams, Virginia P. S. Zumwalt, D'Ancona, Mrs. Jennie Coleman, Maggie A. Huston, A. Genevieve Sharp, George D. Howland.

The following received primary grade certificates upon credentials: Laura W. Marsh, Miss P. F. Gilmer.

For the following grammar grade certificates were renewed: Fanny E. Bennette, Clara Bruere, Mary Cowan, Minnie Devin, Josephine M. Dryden, Cora M. Gitchell, Alice Gray, Mary L. Gower, Thomas C. Gower, Sallie Finley, Nellie M. Fitzmire, Georgia M. Freeman, Margaret J. Frick, Mrs. Joanna Willetts, Mrs. Alberta Baker, Mrs. Jean T. Dunwell, Lottie G. Green, Mary M. Merrill.

Special certificates renewed: Mrs. C. P. Bradfield.

SANTA MONICA.

Latest Gleanings and Locals from the Seaside Suburb.

SANTA MONICA, Aug 1.—[Correspondence of THE TIMES.] The loungers of North Beach were somewhat alarmed this morning by an exciting runaway, in which William Harris's team created the sensation. The animals broke the traces and galloped up the new Spilman road, scattering everything before them. They were captured, however, without much damage being done.

Judge McElfresh was called up today to hear the case of Scott vs. Henderson, a charge of assault with a deadly weapon. There being no evidence, however, the case was dismissed.

"The milennium has come," was chalked upon Judge McElfresh's court docket yesterday afternoon. For the previous 11 days there had been no arrests of any description, but yesterday two came within an hour.

The parachute jump on the coming Sunday promises to draw a crowd bigger even than that which graced the sands on Sunday last. Prof. Van Tassel says that he intends to make a record that will be hard to beat.

A change of time-card went into effect on the Los Angeles and Pacific today, and, as an extra train has been added each way and the schedule therefore completely changed, a consultation of the advertised train times will be advisable for all intending to travel over the road.

Fort Fisher Post No. 137 will give a camp fire at Steere's Opera-house, on August 8th. The arrangements are in excellent hands, and a good programme and a glorious time is certain.

The Summer Training School of Santa Monica will give a musical and elocutionary entertainment at the opera-house tomorrow evening. Profs. Foshay and Ludlam and Mrs. Ludlam are among those who will help out the programme.

The Arcadia hop was better attended than usual last night, and a very pleasant time was experienced by all who had the good fortune to be present.

A private tennis tournament is shortly to be given in the courts attached to Senator Jones's mansion, by the guests and friends of the hospitable Nevadan.

The polo game which was to have been given at Agricultural Park on Saturday next has been postponed until the 10th inst.

On the front porch of the Arcadia today the thermometer registered only 72° at the hottest season of the day.

The tenters on North Beach were reinforced by the arrival of three more detachments of campers today.

Mrs. and Miss Howell returned today to Los Angeles.

A. Jenks and wife arrived at the Arcadia today.

Mr. and Mrs. Baxter and family took possession of a tent on North Beach this morning.

L. H. Jeuvne of New York, who is looking over the western country, is at the Arcadia.

Don Q. Villegas and family are at the Arcadia.

S. Powell, S. A. Ames, wife and child, Miss Alice Palmer and Mrs. Palmer are among the latest arrivals at the Arcadia.

The Poisoned Melon.

Mr. Adam, whose seven children were poisoned by eating a watermelon a few days ago, reports that they are better, and probably out of danger. They have broken out in a sort of rash all over their arms and bodies, showing that the poison is working out. The analysis of the watermelon is not yet completed, so that the exact character of the poison cannot be determined. It is thought, however, that investigation may show that paris green had been put on the vine to kill bugs. Mr. Adam proposes to investigate the matter thoroughly. The melon was purchased from a peddler's wagon and the seller is known.

Malicious Mischief.

An old man named Smith, a chronic drunk, was arrested by Officer Bosqui on Los Angeles street yesterday afternoon, and locked up on a charge of malicious mischief. Smith went into a saloon on Los Angeles, near Arcadia street, where he made a nuisance of himself. He was put out by the barkeeper, when he armed himself with a big rock, and went inside again, and without any warning smashed a mirror and a lot of glasses behind the bar. He then started to run, but was caught and held until an officer arrived. The old man claims that the saloon-keeper turned the hose on him.

Diamonds Recovered.

Yesterday the last of Mrs. Cuddeback's diamonds were recovered by the officers. It will be remembered that the lady's house was entered by two thieves, named Brady and Jordan, several weeks ago. The lady was overpowered, and the fellows escaped with her jewelry. Brady "squealed" soon after they were captured, but Jordan pleaded not guilty. The two men were kept separate, and as Jordan did not know how far into the details of the robbery his "pal" had gone, he became frightened, and told the whole story, at the same time giving the location of the stolen goods, which were concealed in the Vernon tract.

TIE AND TRACK.

THE RATE WAR STILL A MOOTED QUESTION.

Excursion Business Under the New Order of Things—Changes in the Ranks of Railroaders—Notes of Men and Their Doings.

Local railroad men think there is no danger of rate war at the present time from the course taken by the Transcontinental Association in Chicago day before yesterday. They may be correct, but the indications are that several of the big companies will never be able to get along together under the present arrangement, and the only way to change things is to go into a first-class rate war. While some of the railroad people are not in favor of cutting rates for a time, others believe that such a course would prove beneficial to the whole country. Fares are so high now that none but the rich can afford to travel, and unless there is a cut somewhere the companies will cart empty cars across the plains for some time to come.

Business about the offices and depots yesterday was very dull. All of the trains were on time, but the most of them came in empty.

Since the excursion agents were dropped by the railroad companies many changes have taken place in the manner of conducting excursions. Several of the companies have taken the business into their own hands, and they have made traveling much easier for second-class passengers.

NOTES.

Yesterday the Los Angeles and Pacific borrowed a Southern Pacific engine to get their capsized engine in place.

Next week there will be a general meeting of the agents of the Pennsylvania lines in Cincinnati. They will have a big time.

A general rush for the East will be made during the G.A.R. Encampment and Knights Templar conclave this fall.

C. P. Huntington will probably be in this city very soon.

Tuesday's San Francisco Chronicle says: The first carload of dried apricots shipped this season was secured in the Santa Clara Valley by the Santa Fé on July 25th. It was consigned to Earle Bros., Chicago, by A. E. Newby of Winters, just outside San José.

A private dispatch received yesterday by C. M. Foulks, the claim agent of the Santa Fé, announces that the general offices of the company at Topeka had been on fire. The upper story of the building was burned and considerable damage was done by water.

The number of visitors to the seaside resorts on the coast is very large this summer, and the Southern Pacific has found it necessary to increase the number and size of its local trains on several lines. On the California Central, where last year but two daily trains were run to Redondo Beach, four are now run on week days and six on Sundays. The Knights Templar will meet at Coronado on August 8th, the Grand Army men will hold an encampment at San Pedro about the same time, and 400 men of the National Guard will camp at Pacific Grove from the 3d to the 13th.

Work on the broad-gauging of the Rio Grande Western, between Salt Lake and Ogden, has progressed as far as Kaysville.

The Denver, South Park and Pacific Railroad is also to be made standard broad-gauge and provided with new rolling stock and equipment.

The Southern Pacific has declined to accept the resignation of Thomas Urquhart, the superintendent of the Los Angeles division. He is to be relieved from duty, however, until he recovers his eyesight. It is likely that J. A. Muir will temporarily take Mr. Urquhart's place, although the name of Assistant Superintendent Burkhalter of Sacramento is also under consideration.

The Union Pacific's much-discussed line from Salt Lake to Los Angeles will, it is said, be commenced this fall. The Salt Lake and Los Angeles Railroad Company's road is already well under way.

It is said the Southern Pacific will lay a double line between Vallejo and Sacramento, thus completing the double track from San Francisco to the capital city.

There was a dearth of news of any kind from the Transcontinental Association yesterday, and opinion was divided as to which would yield in the fight, the Canadian Pacific or the Southern Pacific. The former is willing to meet the latter half way, but the latter will not yield. Meanwhile the Union Pacific, Santa Fé and one or two other lines are praying that an understanding will be reached and so that a rate war may be avoided.

C. J. Smith, the general manager, and W. H. Kennedy, the chief engineer of the Oregon Railway and Navigation Company, have gone to Spokane Falls to inspect the extension of the company's line from Rockford to that city. The road is to be ready in a month from tomorrow, and a large force of men is at work on it. The Pleasant Valley branch, 48 miles long, is finished, and tracklaying across the Cœur d'Alene reservation is now in progress toward Mullan, a distance of 78 miles. Tracklayers are following up the graders rapidly.

Marriage Licenses.

Marriage licenses were issued yesterday to the following persons: David C. Reed, aged 25, of Del Mar, and Clara M. Ruth, aged 18, of Pomona; Will D. Byram, aged 23, and Fannie H. Quesnel, aged 27, city; J. A. Dorward, aged 22, and Dora Pullman, aged 20, city; James A. Shadrick, aged 31, city, and Miss Katie Ehlich, aged 28, Missouri; Mont Mrinzo, aged 29, Santa Monica, and Cadie V. Dodge, aged 18, city; Joseph S. Wallace, aged 48, San Pedro, and Mrs. Clara Ellis, aged 28, city; Frank L. Benedict, aged 27, Santa Monica, and M. B. Walls, aged 19, Santa Ana.

The Chinese Carver Held.

Lee Long, the Chinaman who cut the livery man, George Pearson, some days ago, had a preliminary examination yesterday before Judge Owens, and was held to answer to the charge of assault to murder before the Superior Court in the sum of $2500. In default of bail he was sent to jail. Thomas Spikes, the negro gambler, who stabbed a white man named Roberts on New High street in a fight growing out of a game of cards, was also held to answer by Judge Owens in the sum of $1000. He was also sent to jail. Spikes admits the cutting, but claims that it was done in self-defense.

Spillman's Argument.

The argument in the case of W. T. Spillman to enjoin citizens of Santa Monica from running sewage into the ocean was concluded yesterday, and the issue submitted.

EAST SIDE.

A Budget of News and Gossip, Personal and Otherwise.

The family of W. Lacy arrived from Catalina Island yesterday.

The kickers on the East Side enter their protest against a non-property-owner undertaking to argue the question of imposing a tax upon the property-owners for building a sewer, as was done in the Chamber of Commerce on Wednesday evening.

Mr. Corson arrived yesterday from San Fernando, very much pleased with the idea of staying in East Los Angeles.

The birthday of Freddy Spears was celebrated yesterday at 164 Pasadena avenue, where the little folks enjoyed themselves as none but little folks can. Among the number were Lena Reed, Alice Riley, Grant Hunt, Jessie Ritchie, Mina Sanford, Almy Bradley, June Schloss, Edith Wilde, Katie Hanley, Piero Gelcich, Leon Sanborn, Harry Hunt, Newell Olmstead, James and John Hanley.

Mr. Pollard's smiling countenance was seen upon the streets yesterday, but only for a short time, then departed to Sierra Madre to join his family.

Miss Mabel Hall left for Sioux City to make her future home there.

There will be an illustrated lecture at the Congregational Church this evening, subject "Holy Land," by G. A. J. Marks.

Mr. Van Dusen and family, Wallace Stockwell's family and Eugene Nutter and family left yesterday for Santa Monica, for a few weeks' retirement from city life.

An East Side barber offers $25 for the tired razor, spoken of in the TIMES of yesterday, that he couldn't use.

Mrs. Parmenter and family left for Springfield, Mo., yesterday.

Allen Dunbar, who was injured in riding a vicious horse a few weeks ago, was out yesterday for the first time since he was hurt.

The property-owners on Downey avenue, east of Prichard street, are ready to grade Downey avenue, 100 feet wide, to the Mission road, as soon as the cable company gives them a guarantee that it will extend its line to Mission street.

Gregory Oil Company.

Articles of association were filed yesterday of the Gregory Oil Company of Los Angeles. The company is organized for the purpose of buying and selling oil lands, operating, producing and refining oil. The directors of the company are: Charles L. Byran of Los Angeles, W. A. Crandall and G. A. Lawrence of Monrovia, John C. Gregory and H. G. Rollins of Los Angeles. The capital stock is placed at $300,000, all of which is subscribed.

Piles! Piles! Piles!

Dr. William's Indian Pile Ointment is the only sure cure for blind, bleeding or itching piles ever discovered. It never fails to cure old chronic cases of long standing.

Judge Coffinbury, Cleveland, O., says: "I have found by experience that Dr. William's Indian Pile Ointment gives immediate and permanent relief."

We have hundreds of such testimonials. Do not suffer for an instant longer. Sold at 50 cents and $1 per box by Sale & Off, druggists, 228 South Spring street, Los Angeles.

Children Cry for Pitcher's Castoria.

If any dealer says he has the W. L. Douglas Shoes without name and price stamped on the bottom, put him down as a fraud.

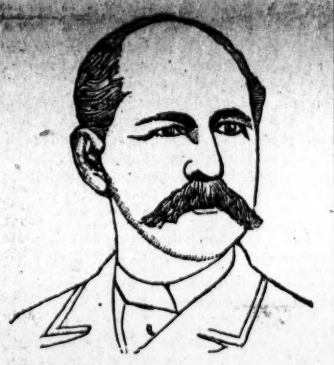

W. L. DOUGLAS $3 SHOE FOR GENTLEMEN.

Best in the world. Examine his
$5.00 GENUINE HAND-SEWED SHOE.
$4.00 HAND-SEWED WELT SHOE.
$3.50 POLICE AND FARMERS' SHOE.
$2.50 EXTRA VALUE CALF SHOE.
$2.25 WORKINGMAN'S SHOE.
$2.00 and $1.75 BOYS' SCHOOL SHOES.
All made in Congress, Button and Lace.

W. L. DOUGLAS $3 SHOE FOR LADIES.

Best Material. Best Style. Best Fitting.
If not sold by your dealer, write
W. L. DOUGLAS, Brockton, Mass.
Examine W. L. DOUGLAS' $2 shoe for Ladies and Gentlemen.

THE MASSACHUSETTS
Boot and Shoe House,
23 WEST FIRST ST.,
SOLE AGENTS FOR LOS ANGELES.

LOS ANGELES
WAREHOUSE,
205 - 209 S. Los Angeles St.,
CORNER THIRD.

Location and accommodations make this the most convenient place for storage of all kinds. Telephone 207.

C. H. WEDGWOOD,
ARCHITECT & BUILDER.
PLANS FURNISHED FREE OF CHARGE.
OFFICE, 19 WEST FIRST ST.

FRUHLING BROS.,
—ARTISTIC—
WROUGHT-IRON WORKS.
A complete line of housesmithing done on short notice.
Specialists of wrought-iron fencing, crestings, railings, ornamental iron work.
118 & 120 S. Los Angeles st., Los Angeles, Cal.
TELEPHONE 933.

London Clothing Co.

MONEY-LADEN NEWS!

Always in This Column.

Pity 'tis, 'tis true, that we've so many odd pairs of PANTS. We've enjoyed big trade in the past, but the vastness of the business done this season up to date leaps over all precedents. There's twelve big tables weighty with the choicest and handsomest pants that man ever wore, some taken from our finest suits and others regularly made for the pantaloons trade. We'll find a ready market this week for all.

The Prices Will Make It.

$3.50 for $5 Pants, $4 and $4.50 for $6 Pants, $5 and $6,

Clinches some of our finest. We dwell at the shrine of truth when making statements concerning our business. Today we'll begin a thorough wipe-out sale of all SUMMER SUITS, COATS AND VESTS AND ODD COATS. Of course we're not justified in supposing or even hoping to realize a profit. The season's advanced, and we've got our eye already on our fall stock, and everything here must go, profit or no profit. We'll append the kinds of coats and vests: Real Calcutta Seersucker, Pongee Silk, Drap d'Ete, Mohair, Foreign and Domestic Flannels, Serges, etc.

Pretty, Serviceable, Cool,

SCOTCH CHEVIOT SUITS, $10.00.

Some Would Think Them Cheap at $15.00.

Thousands have attested to our superior lot of Flannel Shirts for "outing" purposes. Summer Underwear suffers.

WE'VE CUT PRICES INTO ATOMS!

LONDON CLOTHING CO.,

Corner Spring and Temple Streets.

Joe Poheim, the Tailor.

JOE POHEIM, THE TAILOR

I take pleasure in informing the Public that for Sixty days I will have a

GENUINE CLEARANCE SALE

regardless of cost, the first time in twenty years, for the following reasons:—

I am overstocked with WOOLENS and have placed large orders direct with the manufacturers, for an immense stock of

Fall and Winter Goods,

As I buy for Cash, my CLEARANCE SALE will be for CASH ONLY. The lines of Woolens to be offered comprise the very latest styles of

FRENCH CASSIMERES, BEAVERS, PIQUES AND ENGLISH WORSTEDS

Of every kind, together with an Immense Assortment of Domestic Woolens. Suits made to Order with the Best of Trimming and Best of Workmanship, at Low PRICES, which have never before been offered on the Pacific Coast. Perfect Fit Guaranteed or money refunded.

203 Montgomery, 724 Market and 1110 & 1112 Market Streets, S. F.
105, 107 & 109 Santa Clara Street, San Jose.
800 "J" Street, Sacramento.
49 & 51 S. Spring St., Los Angeles, and
1021 & 1023 Fourth St., San Diego.
RULES FOR SELF-MEASUREMENT, AND SAMPLES OF CLOTH SENT FREE.

JOE POHEIM, THE TAILOR

Architects.

HOUSE OF 11 LARGE ROOMS, BUILT BY US FOR $3000.
REYNOLDS BROS., ARCHITECTS, 118 N. MAIN ST.,
Rooms 29 and 30, Lanfranco Building, Los Angeles.

GUST. KNECHT (Chicago Branch),
36½ S. Spring St., Los Angeles, Cal.
CUTLERY AND RAZOR GRINDING
BY STEAM POWER.
Barbers' Chairs and Complete Barber Shop Outfits.
Manufacturer of the DIAMOND ZENITH RAZOR, for barbers' and private use.

Furniture.

FURNITURE OF EVERY DESCRIPTION,
In All Grades, All Styles, All Kinds of Woods.

CARPETINGS IN EVERY GRADE.
Rugs, Mats, Art Squares, Matting, Linoleum.

DRAPERIES IN NEWEST COLORINGS.
Shades, Turkoman, Silk and Lace Curtains.

EVERYTHING PERTAINING TO THE COMPLETE FURNISHING OF YOUR HOME.

PRICES REDUCED TO SUIT THE TIMES.

LOS ANGELES FURNITURE CO.,
259 and 261 North Main Street, Opposite Baker Block.

TERMS OF THE TIMES.

Published Every Day in the Year.

SERVED BY CARRIERS:

DAILY and SUNDAY, per week.....$ .20
DAILY and SUNDAY, per month..... .85

BY MAIL, POST PAID:

DAILY and SUNDAY, per month..... .85
DAILY and SUNDAY, per quarter..... 2.25
DAILY and SUNDAY, per year..... 9.00
SUNDAY, per year..... 2.00
WEEKLY MIRROR, per year..... 1.50

THE TIMES OWNS THE EXCLUSIVE RIGHT FOR A MORNING REPUBLICAN NEWSPAPER TO PUBLISH IN LOS ANGELES THE TELEGRAPHIC "NIGHT REPORT" OF THE ASSOCIATED PRESS, (EMBRACING THE NEW YORK ASSOCIATED PRESS AND THE WESTERN ASSOCIATED PRESS,) THE GREATEST NEWS-GATHERING ORGANIZATION IN EXISTENCE. ITS RAMIFICATIONS EXTEND THROUGHOUT THE CIVILIZED GLOBE, INCLUDING CABLE CONNECTIONS AND CONNECTIONS WITH THE DE REUTER, HAVAS AND WOLFF NEWS AGENCIES OF EUROPE. OUR NEWS FRANCHISE IS FOR A LONG TERM OF YEARS.

CORRESPONDENCE solicited from all quarters. Timely local topics and news given the preference. Cultivate brevity, timeliness, and a clear and pointed style. Use one side of the sheet only, write plainly, and send real name for the private information of the Editor.

SUBSCRIBERS, when writing to have the address of their paper changed, should also state the former address.

TIMES-MIRROR TELEPHONES.

Business Office.....No. 29
Editorial Rooms.....No. 674
Times-Mirror Printing House.....No. 453

Address
The Times-Mirror Company,
TIMES BUILDING,
N.E. cor. First and Fort sts., Los Angeles, Cal.

ENTERED AT POSTOFFICE AS 2D-CLASS MATTER.

The Times.

BY THE TIMES-MIRROR COMPANY.
H. G. OTIS,
President and General Manager.
C. C. ALLEN, Vice Prest. and Business Manager.
WM. A. SPALDING, Secretary.

Vol. XVI.....No. 60

Boyle Heights Edition.

Next Sunday's edition of THE TIMES will have for its marked feature an illustrated article on Boyle Heights, giving views and descriptions of the new power-house of the cable railway company, a train of cable cars on the track, and many prominent residences and places of business that adorn that delightful suburb There will also be a full account of the opening of the Boyle Heights cable line, and the grand barbecue and jollification which the denizens of that section, assisted by their neighbors, will indulge in. The telegraphic and local news budgets, correspondence and department matters will also be full as in the usual Sunday issue. It will be a twelve-page, seven-column paper, and just the thing to send East to let carping critics know that Los Angeles is anything but a dead city at the present time Orders for extra copies should be left early at the TIMES counting-room.

The Times Outside the City.

Subscribers of THE TIMES who are temporarily absent or expect to leave for the summer, can have the paper forwarded to their address by sending notice to the counting-room, corner First and Fort streets. In Santa Monica, Long Beach and Pasadena the paper will be delivered at residence, if requested, provided the street and number are given.

THE TIMES can be found on sale at the following places:

San Francisco—Occidental Hotel Newstand.
Seattle, W. T.—International News Depot, corner Main and Commercial streets.
Kansas City—B. Glick, No. 21 East Fifth street.
Phœnix, Ariz.—Cotton Bros.

To Advertisers.

The Times counting-room is open daily until 10 o'clock p.m.

SAN FRANCISCO, also, is talking about an ocean boulevard.

PATTI is going to sing another farewell engagement in America this year. The western hemisphere is a rich field for operatic stars.

"SELF praise is no commendation." This is a time-worn saying, but it evidently has no place in the bright lexicon of the youthful corner-card editor of the Trombone.

GEN. BOULANGER has lost twenty-one pounds of flesh since he went into exile. Besides that, he has lost all chance of ever emulating the great Napoleon.

TO JUDGE from the great number of people who are summering at various resorts, the money market of Los Angeles cannot be quite so tight as some would have it appear.

BEYOND the Mississippi they are complaining that they are having no summer this year; nothing but rain, and lots of it. They will get plenty of winter, however, as a partial compensation for this state of affairs.

GOV. LOWRY of Mississippi, having permitted the Sullivan fight to take place to appease the short hairs, now has Sullivan arrested in order to conciliate the other side. The probable effect will be that he will disgust both elements that he seeks to please.

THE Trombone's claim that the exposure of the Reform-school scheme is a "conspiracy" directed against a charitable institution is highly entertaining. It is as if a gang of burglars engaged in rifling a safe were to turn on a policeman who flashed a bull's-eye on them and charge him with conspiracy.

IT is time that the noisy nocturnal demonstrations of the Salvation Army should be forbidden, on our principal streets, not on religious, but on sanitary grounds, the noise made by the various instruments having already caused many horses to run away, and being liable, at any time, to result in serious damage to life and limb.

SONS of American aristocratic families find no difficulty in making wealthy matches as well as their European brethren. Young Emmons Blaine has secured the hand of the daughter of C. H. McCormick, the reaper millionaire. The lady is said to have $2,000,000 of her own.

IT seems strange that New York should be reaching out after the world's fair in 1892, when she has so much on her hands already. With her grand arch to build and Grant's monument to complete, that ought to be enough to employ her surplus funds and keep her busy. New York takes so to monument building, it seems queer that she should want to undertake anything that might in any way interfere with it.

HOT WEATHER AS PROVOCATIVE OF SUICIDE.

Dr. Michael J. B. Messemer of New York city is a student of the weather and suicides, and he asserts that after a prolonged term of hot weather there is always an increase in the number of suicides. The Doctor is New York's City Coroner, therefore his position for observation is excellent, and it is upon his own personal observation that he founds his theory. The closing days of the second week in July, for instance, were oppressively warm in New York, and on the Saturday of that week the Coroner had eight cases of suicide to look after. On the Sunday following it was a trifle cooler, and there were but seven, and so the Doctor states it goes on in his experience, and he declares that if he looks at the thermometer he can give a pretty close guess at the number of suicides for the day.

If the Doctor's theory is correct, that extreme heat is promotive of the suicidal tendency, is there not to be found in that fact another and a strong argument in favor of California, where the heat is very rarely oppressive, and where the fever of the day is always dissipated at nightfall by cool and refreshing breezes, giving us restful nights and refreshing slumber.

It is not unreasonable to suppose that one or two months of unremitting heat, of restless nights, tortured by sultriness, would have their effect upon weak and nervous organizations, and tend to quicken suicidal tendencies and desires.

THE BERING SEA DIFFICULTY.

The Canadian papers are adopting a very bold and aggressive tone in relation to the seizure of a British schooner in Bering Sea. They prate of immediate armed retaliation and so forth, but such talk on the part of Canada is innocuous as long as Great Britain keeps her every-day toga on, as she doubtless will. The status of the Bering Sea question is succinctly given by the San Francisco Examiner as follows:

The jurisdiction of the United States over Bering Sea has been disputed since 1885, when the invention of a new seal gun made open-sea sealing profitable, and on behalf of the Victoria sealers the British Government set up the claim that the Bering was not a closed sea. Since the middle of the eighteenth century Russia claimed exclusive control of the Bering Sea, because of its Alaskan possessions, the ownership of the Aleutian Islands and the right of discovery. These claims were never disputed. In 1867 the United States purchased Alaska, with all the seas and islands east for the sum of $7,500,000. In this way it succeeded to Russia's rights in the Bering. After England's claim of 1885 there was some dispute as to the application of the Alaskan fishery laws to all the Bering, and, to remove all doubt, Congress on March 2, 1889, passed a special law declaring that the fishery laws applied to the whole of the seas and islands. The Victoria sealers publicly said they would not obey that law, and a few days later President Harrison issued a proclamation notifying all persons that ships caught in the Bering Sea, or with contraband sealskins on board, would be seized and confiscated. Despite this proclamation, twenty-two sealers fitted out in Victoria, four in Puget Sound and sixteen in San Francisco. The Black Diamond was the first one seized by the Rush, which was sent to the Bering to enforce the law.

SANITATION AND SEWAGE.

Oakland is badly in need of a new and complete sewer system no less than Los Angeles. According to the Tribune of that city, of the 824 deaths occurring in Oakland during its last fiscal year, which has just closed, 190 were caused by zymotic diseases. Zymotic diseases, as is well known, are filth diseases, and easily prevented by the existence of good sanitary conditions. Los Angeles has suffered somewhat from these diseases, and the fact cannot be controverted that some one is responsible for them. It is time that the community were fully awake to the truth that there is criminality in public neglect to provide against such dangers. Boodle should play no part in a movement toward the establishment of the best possible sanitary conditions. Los Angeles must look to it that it does not prevent the wisest measures that can be adopted in the disposition of her sewage. THE TIMES is for that system, whatever it may be, which will bring us the greatest immunity from danger. With a proper and wise system of sewerage, and a decent regard to general sanitary measures, such a thing as zymotic disease ought to be totally unknown among us.

PRICES of Los Angeles real estate are still a long way behind those asked in the large cities of the Union, although it was long a favorite saying with our carping critics that prices here were "as high as in New York." For instance, the best corner for business in Cincinnati was recently sworn to be worth $3700 a front foot, while a Chicago corner, a block away from the two most busy streets, sold for $7500 a foot.

THE Express maintains that the sewage of Los Angeles can be successfully deodorized at Ballona. Undoubtedly it can, but what is the sense of taking it double the distance, at double the expense, to a swampy section of worthless land, where it cannot be utilized, when it can be taken southward half the distance, at half the expense, to a section with a porous, loamy soil, where it is all needed?

ORANGE COUNTY has started in to compete with Los Angeles county for population, and will evidently not depend on immigration alone, but go in heavily for home production, a lady resident of the county having presented her liege lord with triplets last week, the combined weight of which combination is given at twenty-six pounds. Los Angeles will have to get up early to beat this.

THERE is a large falling off in immigration to this country. For the first six months of the present year, the total arrivals were 173,678, against 239,325 for the same time last year. Public lands are getting scarce, and there is no reason to consider this diminution as anything but a blessing.

THE outside press is beginning to make merry over our big hotel nomenclature competition. An odious San Diego contemporary says the hotel ought to have a Spanish appellation, meaning "We'll equal Del Coronado or bust—and probably bust." The Anaheim Gazette suggests "Grand View," after the *Bunch of Keys*, and that when any guests arrive "Front" should run upstairs and ring every bell in the house, to give the new arrivals the idea that the house is full of guests, and the boom not busted. The Tucson Citizen, evidently afflicted with incipient sunstroke, offers "Boomerang" as an appropriate designation, while a home correspondent thinks *La Concepcion* would fill the bill, as the hotel, having been conceived, may be encouraged, under the promise of a public recognition of that fact, to "come forth." We have received a hundred new suggestions, more or less, which shall be published *manana*.

THE New York Star states that a new fad has sprung up among business men in that city, and that is to run "into one of the ever-growing California winerooms, where nothing is sold but wines, the native product of the Pacific Coast." Sandwiches or cake can be procured, and as only 5 cents is charged for a generous glass, a fine, cheap lunch is afforded, which rapidly draws customers. California wines are becoming well known through these means.

IT is announced that R. C. O. Benjamin, the strongly-indorsed colored recommendee for the Antigua Consulship, will locate in Tacoma. The slate applicants for land office positions still tarry with us. We believe Mr. Benjamin probably prefers the climate of Washington Territory to that of the West India Islands.

PRETTY Monteith, Santa Barbara's most charming suburb, has been severely scarred by fire, losing thereby several fine vineyards and orchards, numerous barns, blooded horses, a large amount of hay and grain, and some ten or twelve dwellings, together with their contents. Since the early days of the old Mission no such fire has swept over that section. The losses, it is estimated, will amount to $100,000.

THE Chicago Evening Journal asserts that only two department commanders of the G.A.R.—those of Illinois and Michigan—joined in the recommendation to abstain from participation in the Milwaukee encampment. It has been previously announced that eight commanders were represented at the meeting where such action was taken.

PRINCESS SOPHIA will, with the provision made for her, be able to commence housekeeping very comfortably. On her marriage to the Duke of Sparta she will receive $500,000 from the private fortune of her father, the late Emperor Frederick, and $75,000 from her mother, besides $20,000 a year from the Hohenzollern family funds. She will be as comfortably off as if she owned a newspaper.

AMUSEMENTS.

GRAND OPERA-HOUSE.—There was an increased attendance last night at the fourth performance of *Monbars*, and the excellent acting of Richard Mantell was as highly appreciated as before.

In spite of certain defects of construction and some faults in minor details, the play has a captivating influence, due in no small degree to the artistic merit of its presentation and the life-like vigor of Mr. Mantell's assumption. It will be repeated for the last time at the matinée on Saturday.

Tonight the first performance of *Othello* will be given and the public will have an opportunity of seeing Mr. Mantell and his company in an entirely different cast of piece, and in characters which are always difficult to fill satisfactorily.

Without venturing to prejudge Mr. Mantell's performance, it may be admitted that he has shown such fine ability in his portraiture of "Monbars," one is at liberty to expect something out of the common from him in his "Othello," and this expectation will no doubt attract a large audience, in which the Shakespearean students ought to figure numerously.

A Runaway.

About 4 o'clock yesterday afternoon a horse attached to a buggy became unmanageable in front of Mayor Thom's building on Main street, near the corner of Fourth, and dashed through the front window, shattering the plate-glass front, and badly cutting the horse, besides breaking the harness. After considerable trouble the animal was extricated from the window and taken to a corral, where a veterinary sewed up the cuts. The animal belongs to J. Pelton, who keeps a livery stable at No. 127 Main street. The plate window was valued at $50.

She Is Innocent.

A note from Mrs. S. Paine states that she had nothing to do with the reported episode at the Santa Fé depot, has never met Mrs. Emily Bailey-Paine, and has never appeared in public with G. H. Paine since she accompanied him up from Redondo Beach when he met with the accident by which he lost his arm. The lady seems to think that G. H. Paine's affidavit, published yesterday, did not do her full justice.

A Little Fight.

E. Eckworth and W. Queen got into a fight on North Main street last night about 10:30 o'clock, and were arrested by Officer Valencia. Both were looked up.

Nothing for the Creditors.

READING (Va.), Aug. 1.—The Sheriff today carried out the order of the Court to sell the property of the Standard Live Stock Insurance Company of this city, the failure of which was recently announced. The only property found was a lot of old office furniture, and the hundreds of creditors will realize nothing. The business of the company was that of insuring horses, and it had nearly $1,000,000 on insurance on its books at the time of its failure.

Escaped Murderer Arrested.

CHICAGO, Aug. 1.—The police have arrested William Dolan, a fugitive from justice in California. He killed a doctor in San Francisco, and was sentenced to San Quentin Penitentiary for life.

After serving four years he pretended to go insane and was taken to the asylum, from which he escaped four months ago. He got into a fight with the husband of his sister, who lives here, last night and was arrested.

Not a General Strike.

PITTSBURGH, Aug. 1.—Private advices from the Connelsville coke region indicate that the great strike of 12,000 coke workers, which was to take place today, is not general. About one-third of the miners are said to be out. The strikers claim the men will all be out before evening.

Wife Murderer Hanged.

JACKSONVILLE (Fla.), Aug. 1.—A Deland special says William Gaskins (colored) was hanged today for the murder of his wife a year ago.

MILES OF FLAME.

Extensive Forest Fires in Montana.

The Great Orange Trust Formed in New York.

Tar and Feathers in West Virginia—An Outrageous Affair.

A Skipper Says He Saw the Sea Serpent Off the South American Coast and Sunk Him.

By Telegraph to The Times.

CHICAGO, Aug. 1—[By the Associated Press.] A special from Helena, Mont., says: The forest fires which have been prevailing in Montana for a week show no signs of abatement. From Helena, west, north and south, a great black cloud of smoke hangs over the country, and for six days the sun has not been able to pierce the darkness. Granville Stuart, than who no man in Montana is better able to judge, estimates the damage each day the fire continues at half a million dollars. At Missoula street, buildings and sidewalks are covered with ashes. The air is like a blast from a furnace. The atmosphere is filled with crisp embers that have descended like a light fall of snow.

The fire now raging in Boulder Cañon, near Bernice, has been most destructive of property. The larger part of cordwood consumed in this place was contraced to the Anaconda smelter.

In the neighborhood of the great mining camp of Philipsburg the damage has been immense, while the town of granite is in imminent danger of being destroyed. The mountains about the city are all ablaze, and, while no danger to the city is feared, the heat and stifling smoke is almost unbearable.

FIRES IN IDAHO.

BOISE CITY (Idaho), Aug. 1.—Gov. Shoup has information of heavy timber fires in the Wood River country. Citizens have been fighting the fire there for two days, and now ask for assistance. The country here is almost obscured by dense smoke. It is estimated that the fires in Idaho are destroying timber running into millions in value.

THE ORANGE TRUST.

Decisive Steps Taken for Its Immediate Formation.

NEW YORK, Aug. 1.—[By the Associated Press.] Steps were taken this afternoon for the formation by the Florida Orange Growers' and Dealers' Protective Association, the object of which will be to control the Florida orange business. Goodsell, the prime mover, says the orange growers have been receiving much too little for their crops, and their salvation lies in some concerted action among the dealers. His scheme includes the establishment in Jacksonville of an office, from which full telegraphic reports of the condition of the market shall be sent, and daily posted at shipping points; the securing of better transportation facilities and rates, and the concentration of shipments to large markets only. He favors the auction system, believing that a private sale splits up the market and prevents full competition.

Goodsell's project was indorsed by representatives from all parts of the country, and the following Committee on Organization and Finance was selected: E. L. Goodsell, J. Cromwell, New York; Snow & Co., W. O. Rogers & Co., Boston; J. H. Gale, W. B. Reilly, Buffalo; George Davis, Chandler & Sons, Cleveland; J. Leverone, Davis & Co., Cincinnati; Montgomery & Co., Goodale & Co., Ostage & Co., Chicago; W. H. Michaels, Pancoast & Griffin, Philadelphia; G. B. Stewart & Co., J. H. Leonard & Co., T. H. Kepner & Co., Baltimore; Somers Bros., Produce Company, Pittsburgh.

THAT BOYCOTT.

Another Version of the Late Action of G.A.R. Commanders.

CHICAGO, Aug. 1.—[By the Associated Press.] The Evening Journal this afternoon criticized severely the report furnished to Chicago papers by the City Press Association of the recent G.A.R. meeting in this city. It also denounces the G.A.R. representatives themselves for alleged attempts to unduly influence the press in the interest of their boycott of the offending railroads.

Regarding the meeting of the department commanders on Wednesday, which was held for the purpose of considering the advisability of adhering to their former recommendation of non-attendance, the Journal says editorially: "One of the most mischievous parts of the conspiracy to boycott, in which a few misguided Grand Army leaders have engaged, is in the dissemination of false intelligence through the press. They have apparently obtained control of some special reporter and load the telegraph wires with fictions in regard to their doings. For instance, on Wednesday dispatches were sent to the Milwaukee press, if not elsewhere, absolutely stating that eight States were represented in Chicago at the secret meeting of the kickers held that day, and a list of department commanders is given, as if they actually were present. The story is absolutely false. But two department commanders were in Chicago on that day, Martin of Illinois and Brown of Michigan. All the rest is fustian."

MILWAUKEE (Wis.), Aug. 1.—The boycotting circular of the eight State department commanders was discussed at a meeting of the local Grand Army encampment council tonight. After a stormy session resolutions were adopted to go ahead with the preparations for the encampment, and that the usual parade be held, despite the refusal of those commanders to take part in it.

THE SEA SERPENT.

How a Brave Skipper Bombarded and Sank Him.

PANAMA, Aug. 1.—[By the Associated Press.] Capt. William F. Smith of the bark Nautilus reports that, when off Cape Berkley, Galapago Islands, a sea serpent was seen about 30 yards from the vessel. Capt. Smith estimated the serpent's length at 80 feet, and he was about as large around as a barrel in the thickest part. His head was shaped like a snake's head, only on the extreme end of the upper jaw there was a ridge or bunch. The head was about three feet in length, and about two feet back of his head was a mane of hair. No fins were seen. The tail was long and tapering, and shaped like that of an eel. The captain and mate loaded two bomb guns, and banged away at him, and for about 15 minutes there was quite a circus, the serpent lashing the water with his tail, and running his head out four or five feet. At last he ran out his tongue, whisked around and sank, dead.

TARRED AND FEATHERED.

Brutal Outrage by a Mob in West Virginia.

NEW MARTINSVILLE (W. Va.), Aug. 1.—[By the Associated Press.] On Tuesday night a mob of disguised men, numbering about 15 or 18, went to the house of G. W. Brown, a farmer, on Fishing Creek, battered in the door with a stick of cordwood, and after tying Mrs. Brown, her husband and children, proceeded to subject the house to a thorough search, presumably for stolen goods. Nothing of the sort was found, and in their rage the mob heated a lot of tar in a dinner-pot and liberally smeared the heads of Brown and his wife. Mrs. Brown was compelled to have her head shaven before the tar could be got off. Five warrants have been issued, and very prominent people are said to be implicated.

Harrison and the Veterans.

DEER PARK (Md.), Aug. 1.—The President did not disappoint the veterans at Mountain Lake Park. He drove over there this morning at 8 o'clock with Secretary Windom and took the train there for Washington. He was given an ovation by the Grand Army men, who represented all the posts from Martinsburg to Wheeling.

Crooked Bank Officials Arrested.

PITTSBURGH, Aug. 1.—A special from Wheeling, W. Va., says: There will be a big sensation in social and financial circles here tomorrow, when it becomes known that Harry Seyhold, teller in the Bank of Wheeling, and George Hennig, also employed in the institution, have been arrested, charged with embezzling funds of the bank. The parties named were taken into custody very late tonight, and are now in charge of the Sheriff and his deputies. The amount of the shortage will reach at least $30,000, and perhaps exceed that sum.

A Fine Steamer Wrecked.

WATERTOWN (N. Y.), Aug. 1.—The palace steamer St. Lawrence, which, for several seasons, has been the pride of her officers, and the best of the Thousand Islands line of boats, ran on a rock off Hog Island, in the Canadian Channel, today, and is going to pieces. She had on board nearly 900 people, who were safely conveyed to the adjoining islands. It is expected the steamer will go to pieces during the night.

Collision Between Trains.

WASHINGTON, Aug. 1.—On the Richmond and Fredericksburg Railroad two passenger trains collided tonight. Engineer Desmond was killed and Conductor Newman was badly injured. Conductor Howell and a lady passenger were slightly hurt.

THE TURF.

FLYERS LOWER THEIR RECORDS AT CLEVELAND.

Axtell Trots a Mile in 2:14 3-4—Guy Does One in 2:10 3-4—Events at Saratoga and Monmouth Park.

By Telegraph to The Times.

CLEVELAND (O.), Aug., 1.—[By the Associated Press.] There were three events on the card at the grand circuit races today, the 2:20 class postponed from yesterday, the 2:24 class and the 2:18 class, besides specials. The attendance was nearly 10,000.

Axtell, the wonderful 3-year-old, went a mile for $2500 to beat his own record, 2:15½. He trotted a mile to a running mate without a skip in 2:14¾, the time by quarters being 33½, 1:07¼, 1:41 and 2:14¾.

Guy went an exhibition mile for a cup to beat his own record of 2:12. When he finally got started he moved like clockwork covering the last quarter in within one quarter of a second as fast as the first. The time by quarters was 32¼, 1:05¼, 1:38¼, 2:10¾.

Trotting, 2:20 class, purse of $2000—Jack first, Seymour Bell second, Geneva S. third, Greylight fourth. Best time, 2:15¾.

Trotting, 2:24 class, purse of $2000—Gulvina Sprague first, Geneva second, Billy Mack third, Goldring fourth. Best time, 2:19.

Trotting, 2:18 class, purse of $2000—Thornless first, J. B. Richardson second, Susie S. third, Kit Curry fourth. Best time, 1:16½.

RACES AT SARATOGA.

SARATOGA (N. Y.), Aug. 1.—There was another heavy rainfall this morning, and the track was heavier than yesterday.

First race—Walkover for King Crab.

Mile and an eighth—Princess Bowling won in 2:03¾, Cotillion second, Retrieve third.

Mile and an eighth—Glockner won in 2:03½, New Castle second, St. Luke third.

Five-eighths of a mile—Gunwad won in 1:06¼, Prince Howfid second, Lizzie Fonso third.

Three-fourths of a mile—Mac O. won in 1:20¾, Carrie G. second, Tramp third.

Five-eighths of a mile—Light won in 1:09, Miss Brodie second, Pall Mall third.

AT MONMOUTH PARK.

MONMOUTH PARK, Aug. 1.—Rain fell here today, and the track was heavy.

Three-fourths of a mile—Gregory won in 1:18, Adamant second, Civil Service third.

One mile—Tenny won in 1:45¾, Eurus second, Prose third.

Three-fourths of a mile—Onaway won in 1:18¾, Banquet second, Ballet Colt third.

One and one-eighth miles—Fitzjames won in 2:10¾, Badge second, Niagara third.

One and one-sixteenth miles—Zephyrus won in 1:54¾, Sluggard second, Madstone third.

One and one-sixteenth miles—Theodius won in 1:57¼, Sir Roderick second, Seawood third.

BASE-BALL.

Honors About Even Between Pittsburgh and Indianapolis.

PITTSBURGH Aug., 1.—[By the Associated Press.] Base hits, bases on balls and errors, especially the latter, predominated at Recreation Park today. Two games were played for one admission, each side scoring a victory. The first game was exceedingly ragged. The home team was in the lead up to the seventh inning, when a double, three singles and an error gave the visitors three runs and the game. The second game was also exceedingly ragged. Staley and Anderson were pitted against each other, and the former had all the best of it. First game score:

Pittsburgh.....	3	0	0	0	3	0	0	0	0	— 6
Indianapolis...	0	0	1	1	2	0	3	0	*	— 7

Base hits: Pittsburgh, 9; Indianapolis, 9. Errors: Pittsburgh, 8; Indianapolis, 4. Batteries: Pittsburgh, Sowders and Miller; Indianapolis, Getzein and Daily. Umpire, McQuaid.

Second game score:

Pittsburgh.....	1	1	0	0	1	2	2	2	1	—10
Indianapolis...	0	0	0	0	0	0	2	0	1	— 3

Base hits: Pittsburgh, 12; Indianapolis, 6. Errors: Pittsburgh, 6; Indianapolis, 6. Batteries: Pittsburgh, Staley and Rowe; Indianapolis, Anderson and Myers. Umpire, McQuaid.

WASHINGTON, Aug. 1.—The Boston team proved themselves very troublesome to the Senators today, but were finally disposed of in the tenth inning, when the home club scored the winning run by Hoy, who took first base on balls, reached third on two sacrifice hits, and ran home when Wise made a two-bagger. The game from beginning to end was replete with brilliant plays. Score:

Washington	0	0	0	0	0	0	2	0	0	1— 3
Boston.....	0	0	0	0	1	1	0	0	0	0— 2

Base hits: Washington, 8; Boston, 5. Errors: Washington, 3; Boston, 1. Batteries: Washington, Haddock and Daly; Boston, Clarkson and Bennett, Umpire, Powers.

NEW YORK, Aug. 1.—No game, rain.

PHILADELPHIA, Aug. 1.—The heavy rains that prevailed at intervals all day rendered the Athletics' ground very soft, but by dint of hard work it was got in pretty fair shape by 4:30. Manager Sharig then announced willingness to play, but Capt. Comiskey refused. Umpire Goldsmith, when appealed to by Sharig to give the game to the Athletics, declined to make any decision. He said if the Athletics had announced their willingness to play at 4 o'clock, the regular hour, he would certainly have called play, but after that hour had passed he thought it was optional with the visiting club.

CHICAGO, Aug. 1.—The game this afternoon was a pitcher's contest, with the honors even. Anson's slow hit to Tebau and Burns's home-run drive to left in the fourth inning won the game for Chicago.

Chicago.....	0	0	0	2	1	0	0	0	0	— 3
Cleveland.....	0	0	0	0	0	0	0	0	1	— 1

Base hits: Chicago, 7; Cleveland, 8. Errors: Chicago, 1; Cleveland, 2. Batteries: Chicago, Gumbert and Darling; Cleveland, Beatin and Sutliff. Umpire, Curry.

BALTIMORE, Aug. 1.—First game: Baltimore, 6; Kansas City, 1. Second game: Baltimore, 1; Kansas City, 6.

COLUMBUS, Aug. 1.—Columbus, 5; Cincinnati, 16.

BROOKLYN, Aug. 1.—First game: Brooklyn, 8; Louisville, 6. Second game: Brooklyn, 14; Louisville, 1.

SAN FRANCISCO, Aug. 1.—Oaklands, 12; Stocktons, 11. Twelve innings.

WASHINGTON.

Secretary Noble's Arid Land Project.

An Expert to Study Irrigation Methods in Europe.

Another Ruling Under the Chinese Exclusion Act.

Monthly Statement of the Nation's Finances -- Appointments in the Census Bureau--Other Washington News.

By Telegraph to The Times.

WASHINGTON, Aug. 1.—[By the Associated Press.] C. A. Kenaston of the Geological Survey has been appointed by the Secretary of the Interior a special commissioner of the department to visit France for the purpose of studying the irrigating system of that country, with a view to the improvement of our own. The reclamation of the arid regions of the West is regarded by Secretary Noble as of such vast importance that an effort will be made to utilize all all available knowledge of the best systems in use throughout Europe. Mr. Kenaston is supplied with letters of introduction to the French Ministers of Public Works and Agriculture and to Minister Reid.

THE PUBLIC DEBT.

Regular Monthly Statement — A Slight Increase.

WASHINGTON, Aug. 1.—[By the Associated Press.] The following is the debt statement issued today: Interest-bearing debt, principal, $889,888,362; interest, $5,523,585; total, $895,391,887; debt on which interest has ceased since maturity, principal and interest, $257,740; debt bearing no interest, $749,327,683; total debt, principal, $1,641,100,240; interest, $5,677,070; total, $1,646,777,310; less cash items available for reduction of debt, $403,256,287; less reserve held for redemption of United States notes $100,000,000; total, $503,256,287; total debt less available cash items, $1,140,351,623; net cash in treasury, $65,857,090; debt less cash in treasury, August 1, 1889, $1,077,663, 933; debt less cash in treasury July 1, 1889, $1,076,646,621; increase of debt during the month, $1,017,312; increase of debt since June 30, 1889, $1,017,312; total cash in treasury as shown by Treasurer's general account, $634,723,023.

WASHINGTON NOTES.

A Batch of Appointments in the Census Bureau.

WASHINGTON, Aug. 1.—[By the Associated Press.] The following appointments were today made by Supt. Porter of the Census Bureau:

Henry Carroll, D.D., of North Plainfield, N. J., as special agent to collect church statistics. Dr. Carroll is editor of the New York Independent.

Charles Kirschoff, Jr., of New York, as special agent to assist in the collection of statistics of copper, lead, zinc and other ores throughout the United States.

John Cirkentine of Philadelphia as special agent to assist in the collection of iron-ore statistics.

ACTING SECRETARY OF WAR.

Under an order of President Harrison Brig.-Gen. McFreeley, Chief of the Bureau of Subsistence, today occupied the desk of Secretary Proctor, as acting Secretary of War. Gen. McFreeley says the reports of dissatisfaction with Chief Clerk Tweedale are untrue; that Tweedale has not been acting Secretary of War, but merely designated to sign certain papers. He was not empowered to issue orders and issued none.

ANOTHER EXCLUSION ACT RULING.

Acting Secretary Batchellor today informed the Secretary of the Navy that the Chinese who enlisted as servants on the United States Steamer Alert, and are now on the way from Honolulu to San Francisco, are laborers within the meaning of the Chinese Exclusion Act, and will not be allowed to land in the United States.

A BIG RECEIPT.

Treasurer Huston today gave a receipt to ex-Treasurer Hyatt for $771,500,000, representing the amount of money and securities in the United States Treasury turned over by the latter to the former. Of the above sum $327,208,402 is actual cash, the latter including United States bonds and the reserve fund.

COL. CANADAY VERY ILL.

A telegram was received this morning from the Alaskan Senatorial Committee, at Missoula, Mont., saying that Col. Canaday, Sergeant-at-Arms of the Senate, has been taken ill and obliged to stop at Arlee, Mont.

IN A NEW POSITION.

A. W. Lyman, who for several years has had charge of the Washington bureau of the New York Sun, has purchased a controlling interest in the Helena Independent, and took possession today.

PRINTING OFFICE EMPLOYES DISCHARGED.

About thirty employés, of whom a large number came from Maryland, were discharged yesterday from the Government Printing Office.

POSTMASTER APPOINTED.

T. C. Miller has been appointed postmaster, at Lakeside, San Diego county, Cal.

Irrigation in Dakota.

ST. PAUL (Minn.), Aug. 1.—The United States Senate Committee on Irrigation of Arid Lands in the West commenced its labors. A delegation from Dakota was present, and was heard, touching the necessity for irrigation in certain sections of that Territory.

The Wreck of the Granada.

NEW YORK, Aug. 1.—President George Gould, of the Pacific Mail, received a cablegram from the company's agent at Manzanilla, stating the treasure, $200,000, on board the steamer Granada when the vessel was lost, has been recovered. The vessel, valued at $200,000, is a total loss.

Differentials Denied.

CHICAGO, Aug. 1.—The Freight Committee of the Transcontinental Association this morning rejected the application of the Denver, Rio Grande and Western and the Denver, Fort Worth and Texas for differentials.

Only One Killed.

CINCINNATI, Aug. 1.—The rumor current in Hamilton last night that many people were killed in the accident near Oxford was unfounded. Charles Lee, fireman of the wild engine, was the only one killed. Several other trainmen were badly hurt.

Attacked with Paresis.

PHILADELPHIA, Aug. 1.—Horace Phillips, manager of the Pittsburgh base-ball club, arrived here today. His physician said this evening: "Mr. Phillips is suffering from acute paresis, and his case certainly looks hopeless.

Gold in Missouri.

KANSAS CITY, Aug. 1.—A special from Marshall, Mo., says: Indications of gold in paying quantities have been discovered on the farm of W. H. Dickson, near Arrow Rock. The gold is deposited in a bed of rock.

Death of a Journalist.

PHILADELPHIA, Aug. 1.—William J. Clark, leading editorial writer for the Evening Telegraph, died this evening.

More Rails at San Diego.

SAN DIEGO, Aug 1.—Four more cars of rails arrived today for the San Diego and Eastern Terminal Railway.

PACIFIC COAST.

What Irrigation Can Do for California.

A Report for the Senate Committee to Consider.

J. de Barth Shorb's Views on the Southern Vine Pest.

The Blythe Case at San Francisco — Pardon of a Convict at Mrs. Harrison's Request—Notes.

By Telegraph to The Times.

SAN FRANCISCO, Aug. 1.—[By the Associated Press.] The State Board of Trade Committee has prepared a report on the subject of irrigating the arid lands of California, which report is intended for the information of the United States Senate Committee, which is to arrive here in the latter part of the month. The report says:

"Perhaps there is no country in the world where so much land can be profitably irrigated without serious changes to the surface as in California. This condition extends from Mt. Shasta on the north to Tejon Pass on the south, a distance of 500 miles. The two valleys of the Sacramento and San Joaquin cover an area of 12,000,000 acres of irrigable land."

The report says: "If catchment reservoirs are made in the most favorable localities, and if the running streams are utilized, there is more than ample water in California to irrigate every foot of land susceptible of irrigation. One inch of water running continually irrigates in Southern California about ten acres. Even less than this amount would be required in portions of Central and Northern California. It has been noticed that the price of lands in districts like Fresno, Los Angeles and San Bernardino have by reason of irrigation increased 20 to 50 times its original value."

The report says that it is not proposed that the Government of the United States shall construct the necessary instrumentalities of irrigation. What is wanted is that the preliminary cost of ascertaining all economic facts necessary to induce capital to enter upon the completion of this great work be borne by the Government, and when public lands are affected, that it make such appropriations as may seem wise.

THE VINE PEST.

J. de Barth Shorb Reports on His Recent Investigations.

SAN FRANCISCO, Aug. 1.—[By the Associated Press.] J. de Barth Shorb, of the State Viticultural Commission, of San Gabriel, who was engaged by the State Board of Viticulture to superintend the investigation of the Los Angeles vine disease, made a report before the board this afternoon.

He said that the examination and experiments were continuing steadily. He could not definitely state that a remedy had been found. The best success reported was from the use of a powder composed of 10 per cent. sulphate of copper, 60 per cent. of lime, 15 per cent. of sulphur, and 15 per cent. of the base of ungus. The powder is blown upon the vines by means of a bellows. The pest's first outward symptoms is discoloration of the leaf and as the disease progresses the leaf turns brown and dies, while the inner bark turns a dark brown. The outer bark shows no symptoms.

MANY IN ONE.

A Big Consolidation of Railways Consummated.

SALEM (Or.), Aug. 1.—[By the Associated Press.] Articles of consolidation and agreement between the Oregon Short Line, Utah Northern, Utah Central, Salt Lake and Western, Utah and Nevada, Ogden and Syracuse, Idaho Central and Nevada Pacific railroads were filed in the Secretary of State's office today. These companies are to unite under the name of the Oregon Short Line and Utah Northern. Charles Francis Adams is president; William H. Holcomb of Omaha, vice-president; James G. Harris of Boston, treasurer; Oliver W. Mink of Boston, secretary.

The principal places of business are Cheyenne, Wyo.; Salt Lake, Utah; Pocatello, Idaho; Butte, Mont; Huntington, Ogden and Reno, Nev. This consolidation includes all the lines and branches owned by the several companies.

GIVEN HIS LIBERTY.

A California Convict Pardoned at Mrs. Harrison's Request.

SAN FRANCISCO, Aug. 1.—The Evening Post says: "It has been ascertained that a convict in the San Quentin Penitentiary, whose name is withheld, was recently pardoned by Gov. Waterman at the solicitation of Mrs. Harrison. The man was serving a sentence of seven years for forgery, and last fall composed a Harrison campaign song, which appeared in print, and thus fell into Mrs. Harrison's hands. She interested herself in his behalf, looked up the convict's previous record and communicated with Gov. Waterman, with the result that the man received a pardon.

SACRAMENTO, Aug. 1.—The name of the man pardoned at the solicitation of Mrs. Harrison is John F. Elliott. Gov. Waterman's secretary says that Elliott wrote a letter to the President and Mrs. Harrison, who interested themselves in his behalf. He states that he does not know that the man was even guilty of writing campaign poetry.

BUYING EVERYTHING.

An English Syndicate Now Purchasing Paper Mills.

SAN FRANCISCO, Aug. 1.—[By the Associated Press.] It is semi-officially stated that representatives of an English syndicate are here for the purpose of buying all the paper mills on the Pacific Coast. Last Saturday a half interest in the Coast Paper Mill at Soquel, Monterey county, was purchased by a man supposed to be a representative of the syndicate. Six hundred thousand dollars has been offered for the Taylorville mills, owned by S. P. Taylor & Co., and it is rumored that the Lick Paper and California Mills have also received offers.

DIVIDED THE PURSE.

Final Decision Regarding the Late Fight at San Francisco.

SAN FRANCISCO, Aug. 1.—[By the Associated Press.] At a meeting of the directors of the California Athletic Club tonight the Murphy-Murphy fight, which was partly finished on Tuesday night, was indefinitely postponed, and the purse, consisting of $1245, was divided between the men, Frank Murphy receiving $670 and Billy Murphy $575.

A fight between Frank Murphy and Tommy Warren, featherweights, for a purse of $1800 was also arranged, and will probably take place in September.

THE BLYTHE CASE.

Grandma Perry Released from the Witness Stand at Last.

SAN FRANCISCO, Aug. 1.—[By the Associated Press.] Mrs. Kate Perry, the reputed grandmother of Florence Blythe, concluded her testimony today, having been on the witness stand one week. She stood the last three days of cross-examination without flinching, and apparently without having her evidence weakened in the least. Her testimony was for the purpose of establishing Florence's claim to the Blythe estate.

Orders for California Wine.

POMONA, Aug. 1.—The agent of the Pomona Wine Company has ordered 56,000 gallons of sherry, claret and port wine shipped to New York at once, and the Liverpool agent has cabled another order of 40,000 gallons to be shipped immediately to London. The agent in England says he has good reason to believe that large orders for California light wines can be had in Spain, if care is taken to have the product in first-class condition.

The School Funds.

SACRAMENTO, Aug. 1.—In compliance with the law, the State Controller today reported to the Superintendent of Public Instruction that the securities held in trust by the State Treasury for the support of the common schools consists of bonds of the State of California, aggregating $1,000,541, together with bonds of various counties of the State amounting to $1,350,400. The money belonging to the State school fund, subject to apportionment, is $458,819. Superintendent Hoitt will apportion tomorrow the school money to the several counties.

Chose a Los Angeles Teacher.

SACRAMENTO, Aug. 1.—At a meeting of the trustees of the Chico Normal School, Miss Emily Rice of Los Angeles was elected preceptress, vice M. H. Seymour.

Superintendent Hoitt paid into the State Treasury today $16,948, received from the sale of school books during July.

May Whistle for Their Pay.

SACRAMENTO, Aug. 1.—Judge Armstrong today declared unconstitutional the act passed by the last Legislature authorizing the Police Commissioners to increase the police force in this city by 25 men. The Board of Trustees have refused since April to allow the salaries of these men, and the latter accordingly brought suit, resulting in the above decision.

PILGRIMS' DAY.

DEDICATION OF THE MONUMENT AT PLYMOUTH.

A Great Gathering of New England Notables—Rain Interferes with the Programme—The Exercises.

By Telegraph to The Times.

PLYMOUTH (Mass.), Aug. 1.—[By the Associated Press.] The grand national monument in honor of the Pilgrims was dedicated today. The Sons and Daughters of Plymouth were here in great numbers with visitors from far and near. The weather of the early morning was unpropitious. It was necessary to view the parade from beneath umbrellas.

The celebration began at early sunrise with a salute and the ringing of bells. The morning trains brought vast numbers of strangers, and a great throng surrounded the monument at 9:30, when the dedication exercises were carried out by the Masonic Grand Lodge according to the ritual of its order.

The band rendered a choral by John K. Paine, following which a song of praise written by R. W. Thomas Power was sung by a quartette.

Following the song came the address of the president of the Pilgrim Society, ex-Gov. Long, response of Grand Master Henry Endicott, proclamation by Grand Marshal George H. Rhodes, reading of scripture selections by Grand Chaplain Rev. Charles A. Skinner, prayer by the Grand Chaplain, report on examination of the monument and libations of corn and wine by the Junior and Senior Grand Wardens, followed by invocation by the Grand Chaplain.

Grand Master Endicott delivered an address.

The assembly sang the closing hymn by R. W. Thomas Power to the tune of "America."

The exercises concluded with a proclamation by the Grand Marshal, benediction by the Grand Chaplain and "Pilgrim Chorus" by the band.

Meantime the procession had been forming, and at 11 o'clock moved. The column went over an extensive route in seven divisions.

At the completion of the parade the officers and members of the Pilgrim Society, with orator, poet and invited guests, took their places in the great dining tent, and the feast provided for the occasion was discussed for an hour. Then Gov. Long, the chairman, introduced the orator of the day, Congressman Breckinridge of Kentucky, who delivered an eloquent address.

John Boyle O'Reilly, the poet of the occasion, was then introduced, and read a poem, "The Pilgrim Fathers."

After reading of the poem, addresses were made by Lieut.-Gov. Brackett in behalf of the State, George F. Hoar, Hon. Henry Cabot Lodge, Hon. William Cogswell, Hon. E. A. Morse, Hon. James G. Blaine and others.

The School Census.

SACRAMENTO, Aug. 1.—The State Department has received census returns from every county in the State excepting Los Angeles. The returns show the number of children between 5 and 17 years of age to be 247,503, a gain over the last report, in February, of about 4500. San Francisco reports 60,642, Alameda 21,994, Fresno 6437, San Diego 8319, San Luis Obispo 4402, Santa Barbara 4480, Santa Clara 11,853, Santa Cruz 4637, Tulare 6063, Ventura 2520, Napa 3516, Sacramento 7417.

Their Title Made Clear.

SAN FRANCISCO, Aug. 1.—The Supreme Court handed down a decision in the Hamilton-square case today, by which the city is barred from any right or claim in the so-called Tompkins tract. The property-owners are thus placed in undisputed possession, and the city will have to pay the expensive costs. The property is valued at between $200,000 and $300,000.

Will Touch at San Diego.

SAN DIEGO, Aug. 1.—Arrangements have been made with Redo, the owner of the steamer Alexandro, to have the vessel stop at San Diego en route from San Francisco to Mazatlan and on her return. The merchants here are to make good any deficiency arising from the expenses incurred in stopping at this port at any time during the period of six months.

Nicaragua's President Dead.

NEW ORLEANS, Aug. 1.—The Times-Democrat's San Juan del Sur special announces the death today of Evareste Carazo, President of Nicaragua. Sacasa has succeeded to the Presidency.

To Be Hanged.

PORTLAND (Or.), Aug. 1.—Gov. Pennoyer said tonight that he would not interfere with the course of the law in the case of Chee Gong, the Chinese murderer, who will be executed on the 9th for the murder of Lee Yick in the Chinese theater, November 6, 1887.

Editor Lane Very Ill.

SANTA ROSA, Aug. 1.—Felix Lane, formerly editor of the Santa Barbara Herald, is dangerously ill at the home of a relative in this city. His illness is said to be the result of a wound received at the battle of Shiloh.

Judge Shafter Takes His Seat.

SAN FRANCISCO, Aug. 1.—Judge James McM. Shafter, lately appointed by Gov. Waterman to succeed Judge Sullivan, resigned, took his seat on the Superior bench today.

A Missing Banker.

SAN DIEGO, Aug. 1.—A. J. Elliott of the firm of Wadsworth & Elliott, bankers, is missing. His friends fear suicide or foul play. When last seen, he had $700 on his person.

A Student Drowned.

BENICIA, Aug. 1.—Daniel Flynn, a theological student at St. Dominic's Monastery, was drowned in the straits this afternoon. He was 17 years of age.

Sunset Cox at Portland.

PORTLAND (Or.), Aug. 1.—Congressman S. S. Cox of New York arrived today, and will leave for Spokane Falls tomorrow.

RISING RIVERS.

The Schuylkill Overflowing Its Banks.

Pennsylvania Again Visited by Disastrous Floods.

James River Inundating the Valleys of Virginia.

Great Damage Caused by Bursting Dams in New Jersey—Further Inundations and More Losses Feared.

By Telegraph to The Times.

PHILADELPHIA, Aug. 1.—[By the Associated Press.] The waters in the Schuylkill yesterday attained the highest point reached in this city in 20 years, involving destruction to property estimated at from $10,000 to $20,000. The park drives were submerged.

Boathouses are flooded, and some of the streets near the river banks are under water to a depth of between four and five feet. The cellar of two paper mills and about a dozen houses are flooded.

All work at the Manayunk and the Pencoyo iron works, opposite, was stopped, owing to encroachments of the waters. Throughout the eastern sections of the State the rainfall was heavy. Many houses and mills along Brandywine Creek and the vicinity of Westchester and Donington are flooded, and business is seriously interrupted.

At Williamsport bridges over the Susquehanna had to be ballasted with heavily-laden coal cars. A large section of the Schuylkill Valley in the vicinity of Norristown and Conshohocken is almost entirely under water. Considerable damage was done, but no lives are reported lost in the State.

Reports received today are to the effect that the water in nearly all the largest streams is subsiding.

THE JAMES RIVER RISING.

RICHMOND (Va.), Aug. 1.—The James River is 17 feet above the ordinary low water mark, and is rising four inches per hour. The wharves at Rockets are all under water, and the adjacent streets, houses and cellars and gas works are inundated. A number of business houses had to suspend trade and move ther effects in consequence of Schock Creek backing up water from the river and overflowing their premises. It is still raining. Indications point to a freshet equal to the greatest for years.

THE JERSEY FLOOD.

PLAINFIELD (N. J.), Aug. 1.—The present estimate of the damage done by the flood from the broken dam at Feltville to the Cadmus dam, a distance of five miles, is $250,000. The streets in Plainfield are damaged to the extent of $20,000. The large upper dam at Feltville is reported leaking badly, and it may break at any time. More rain will prove disastrous. The dam is 20 feet high, and it holds back a lake a mile and a quarter long, from 300 to 500 feet wide and 30 feet deep in some places. If it gives way Scotch Plains and Fanwood will probably be swept out of existence, and Plainfield will be inundated.

Notes from the Bay.

SAN FRANCISCO, Aug. 1.—The body of a man found in the bay June 23d, and which lay for several days at the morgue awaiting identification, was this evening identified from a photograph by L. Gotthelmer of Dixon as that of B. W. Stevens, a rancher of Dixon, who mysteriously disappeared last May.

Angelina Kennedy, 9 years of age, was killed this afternoon in Oakland by her clothes being caught in a revolving axle at the Pacific Planing Mills. She was whirled round at the rate of 600 revolutions a minute and horribly mangled.

A Sham Battle.

MONTEREY, Aug. 1.—Large crowds witnessed the sham battle and manouvers by the regular troops in camp here. The battle was characteristic of Missionary Ridge, flags being stationed to represent the enemy. Three attacks were made, and the heights were carried. The sight was novel and interesting.

Stonemasons Strike.

SACRAMENTO, Aug. 1.—The stonemasons engaged in building piers for the boom across the American River above Folsom dam went out on a strike this morning. It was ordered by the Stonemasons' Union. They demand a reduction in the working hours from ten to eight per day, which was refused by the management.

Train-wreckers Held.

ALBANY (Or.), Aug. 1.—In the preliminary examination today of W. A. Hill and Bert and Fred Ralfe for the murder of Jack Miller, the Southern Pacific engineer, by wrecking the train on Sunday night, defendants were all held without bail to await the action of the Grand Jury.

Fires Near Santa Rosa.

SANTA ROSA, Aug. 1.—Fire started on Tuesday in timber near Ingrams, and is still raging. The fire now covers an area six miles long and four wide. A number of houses have been burned. The heaviest losers are Morgan Bros. and Joe Coburn.

Funeral of a Noted Lady.

MONTEREY, Aug. 1.—The funeral of Mrs. Rosalia Vallejo de Leese took place this afternoon. She was a sister of Gen. Vallejo, and said to be the mother of the first American child born in Yerba Buena, now San Francisco.

A Small Death Rate.

SAN DIEGO, Aug. 1.—The mortuary report for July, prepared by the Board of Health, shows, in a total population of 32,000, there were only 12 deaths from all diseases.

Incorporated.

SAN DIEGO, Aug. 1.—Articles of incorporation of the first cable railway in San Diego were filed today. The capital stock is $500,000, $300,000 of which has been subscribed.

Thrown Off and Killed.

SPOKANE FALLS (Wash.), Aug. 1.—Harry P. Hart, a brakeman on the Northern Pacific, attempted to throw some tramps from the train today and was himself thrown off and killed.

Suicide of a Rancher.

SAN DIEGO, Aug. 1.—W. R. Standefer, a well-known rancher, suicided at a house 20 miles from Muriatta today by shooting himself in the mouth with a revolver. He had been despondent for some time.

Rabbit Drive at Rialto.

SAN BERNARDINO, Aug. 1.—An immense crowd attended a rabbit drive at Rialto today. About 300 rabbits were killed.

The Weather.

SIGNAL OFFICE, LOS ANGELES, Aug. 1.—At 5:07 a.m. the barometer registered 30:00; at 5:07 p.m. 29.97. Thermometer for corresponding periods, 62, 73. Maximum temperature, 81; minimum temperature, 60. Weather, cloudless.

MONTHLY REPORT.

The report of the local Signal Officer for July shows the following: Highest temperature during the month, 99°; lowest, 54°; greatest daily range, 37°. There was no rainfall during the moth.

EASTERN TEMPERATURES.

CHICAGO, Aug. 1.—The following temperatures were reported at noon:

Cincinnati	86°
New Orleans	90°
New York	78°
St. Louis	76°
Chicago	75°

Children Cry for Pitcher's Castoria.

Hotel del Coronado.

—THE—
HOTEL del CORONADO
SAN DIEGO COUNTY,
Is the Most Remarkable
—AND—
Magnificent Structure!
On the Continent of America.

The atmosphere around it is of that wooing, soothing, genial nature which makes the climate of the peninsula whereon this gorgeous structure stands at once preservative and restorative.

—THE—
CORONADO NATURAL MINERAL WATER
Used at the hotel, is pure and wholesome and has been the means of curing many visitors who have arrived there suffering from kidney troubles. It is a pleasant beverage for ordinary use and stands far ahead of any imported or artificial water for table use. It is an excellent and invigorating tonic for the whole bodily system and is fast gaining a high reputation as a delightful substitute for drugs.
E. S. BABCOCK, JR., Manager.

Maps showing floor plans, also rates can be ascertained and printed matter can be had at the
HOTEL del CORONADO
Excursion and Information Agency,
Cor. Spring and Franklin Sts.,
(Near the Santa Fe office),
LOS ANGELES, CALIFORNIA.

New Home Sewing-machine.
LEADER OF THE AGE!
In Practical Improvements.
THE POPULAR {NEW HOME} LIGHT RUNNING
SEWING-MACHINE.
One Million Sold and Giving Universal Satisfaction.
Second million selling at the rate of one hundred and fifty thousand per year.
WE HAVE RECENTLY ADOPTED
New Woodwork
—AND—
New Attachments,
Both marvels of beauty, elegant in design and finish and convenient in arrangement, a most happy combination of
UTILITY AND ART.
THE NEW HOME,
WITH ALL ITS NEW DEVICES,
Will be placed on exhibition at your home, where you will be given an opportunity to try and, if you like it, to buy.
TERMS TO SUIT EVERYBODY.
The inferior machines of all other makes taken in exchange to accommodate customers.
The NEW HOME
Sewing-machine Company,
Fort Street, Near Second,
Y.M.C.A. Building. Los Angeles, Cal.

Auction Sales.
GENERAL AUCTION
—AND—
COMMISSION HOUSE.
W. E. BERSON,
119 & 121 W. Second St.,
Between Spring and Fort,
AUCTION, STORAGE & COMMISSION.
PEREMPTORY SALES OF
NEW AND SECONDHAND FURNITURE
On Wednesday, July 31st, and Saturday, August 3d,
At 10 a.m. and 2 p.m.
Horses, Buggies, etc., every Saturday at 10 a.m. Outside sales made on application.
BEN O. RHOADES, Auctioneer.

Real Estate.
SPECIALS.

GIRARD ST., Williamson tract, 50x125	$450
WALNUT AVE., near Main st., 49x86½	800
SISTERS OF CHARITY TRACT, 6 lots, 50x105 each, for all	2100
HOPE ST., west side, Cameron tract, 50x155 to alley	2200
BROOKLYN AVE., near Baily st., Brooklyn tract, Boyle Heights, 2 lots, 50x151 each, for both	1300
GRAND AVE, corner Morris st., 62x90	2200
ELECTRIC RAILWAY HOMESTEAD ASSOCIATION, 46x128	125
CORNER FIFTH AND LOS ANGELES STS., 50x100 or 100x100, at a low price.	

FOR THESE AND MANY MORE SEE
POMEROY & GATES,
16 COURT STREET.
NOTARY PUBLIC in office.

Hotel Metropole!
SANTA CATALINA ISLAND.
NEW MANAGEMENT.
Improved Service. Reduced Rates. Hotel enlarged. Seating capacity in dining-room for 200 guests.
HOTEL RATES: $2.50 per day; special rates by the week: board per week, $7. Fish at every meal. Sunday Dinner, 50 cents.
BOAT HIRE: 25c per hour, 50c half day, 75c whole day; $2.50 per week, and upward.
FISHING FACILITIES unsurpassed. Sea lines and fishing poles supplied to guests free.
BATHING, 25 cents; 8 tickets for $1.
ROUND-TRIP TICKETS, good until used, $3.00; Saturday or Sundays, returning Sunday evening, $2.60.
BALL SATURDAY EVENING.
For further particulars apply to
C. A. SUMNER & CO.,
No. 7 South Fort Street.

THE LOS ANGELES OPTICAL INSTITUTE,
131 & 133 S. Spring St., L.A. Theater Bldg.
N. STRASSBURGER
SCIENTIFIC OPTICIAN.

The Only Reliable Optician. Sight tested GRATIS with the latest and most approved appliances, thereby insuring perfect fit. All testing done under my personal supervision. No peddlers employed.
Grinding of Lenses to Order a Specialty.

MAISON DOREE
RESTAURANT.
Private Saloons. Breakfasts, Dinners and Suppers a la carte.
120 & 131 WEST FIRST STREET,
Between Spring and Fort.
V. DOL, Proprietor.

EAGLE STABLES,
30 SOUTH FORT STREET.
Good Teams at Reasonable Rates. Telephone No. 248. W. F. WHITE, Proprietor.

Hats, Underwear, Etc.

WHY WORRY
About Trifles?
You need not steam and perspire in these hot days, as in light-weight goods we have anything you want. More and better styles than you will find in all the combined stocks of the city.
—MEN'S—
Straw Hats!
We have enough of them to crown the dome of thought of every man in Los Angeles.
FLANNEL SHIRTS IN ALL STYLES.
FOR THIS WEEK SEE OUR WINDOW DISPLAY.
SIEGEL THE HATTER
And Men's Furnisher,
UNDER NADEAU HOTEL.

The Coulter Dry Goods House.
THERE IS NO QUESTION ABOUT
The Coulter Dry Goods House's
Ability to serve purchasers of DRAPERY is better than any house in this section of country. It stands to reason that it should be so, buying in such large quantities as only a trade as big as enjoyed by the Coulter Dry Goods House warrants, and paying spot cash for everything. It easily enables us to undersell all competitors in the field. Now, if you have any intention at all of buying DRAPERY, either for your parlor, Library, Chamber, Dining-room, Sitting-room, Kitchen, or any other room you wish to beautify,
You will consult your own interest by visiting
The COULTER DRY GOODS HOUSE'S
Summer Cut in Half Curtain and Drapery Sale.
For one week only, JULY 29th to AUGUST 4th. It makes no difference whether your purse is fat or lean, nor whether you fancy Light, Dark, Loud or Genteel Designs, ALL CAN BE SUITED.
Fine Brocade, Grenadine, and China Silk Curtains, Madras Curtains in every color, width and price, plain and fancy Tambour, Scrim, French and Oriental, Antique Lace and Batiste Curtains. Fifty styles of Portiers in every width.
Don't Forget It, This Stock Has to be Reduced and Prices Tumble and Fall Like Ripe Apples to the Ground.
Read Carefully the Price List Given Below.

MADRASS CURTAINS.				MADRASS CURTAINS.			
Lot 1,	Curtains	at $3.50;	worth $7.50	Lot 25,	Curtains	at $7.50;	worth $15.00
" 9,	"	at 4.00;	worth 8.00	" 27,	"	at 8.00;	worth 16.00
" 13,	"	at 4.50;	worth 9.00	" 31,	"	at 8.50;	worth 17.00
" 15,	"	at 5.50;	worth 11.00	" 38,	"	at 9.50;	worth 19.00
" 17,	"	at 6.00;	worth 12.00	" 41,	"	at 11.00;	worth 22.00
" 19,	"	at 6.50;	worth 13.00	" 53,	Scrim,	at 1.75;	worth 3.50
" 21,	"	at 7.00;	worth 14.00	" 67,	"	at 2.00;	worth 4.00
SILK CURTAINS.				SILK CURTAINS.			
Lot 24,	Curtains	at $7.25;	worth $14.00	Lot 27,	Curtains	at $13.50;	worth $27.00
" 25,	"	at 9.25;	worth 18.50	" 28,	"	at 16.00;	worth 32.00
" 26,	"	at 11.00;	worth 22.00	" 29,	"	at 18.50;	worth 37.00

Please Note Prices. Just Cut in Half.
Full line of Nottingham Lace Curtains. A Pole and Trimmings goes with every Pair of Curtains and Portiers sold during this sale. No Charge.
EXTRA SPECIAL. EXTRA SPECIAL.
250 Linen Buggy Robes at 25c.; worth 65c.
250 Linen Buggy Robes at 35c.; worth 85c.
250 Linen Buggy Robes at 50c.; worth $1.00.
SALE FOR ONE WEEK ONLY, FROM JULY 29th TO AUGUST 4th.
SEE OUR LARGE FRONT WINDOW.
TERMS: CASH.
THE COULTER DRY GOODS HOUSE, 101, 103, 105 S. Spring Street, Corner Second, Los Angeles, Cal.

Groceries.
H. C. HALL. Telephone No. 546. W. L. PACKARD.
A NEW FIRM.
HALL & PACKARD,
(Successors to H. C. Hall),
Wholesale and Retail GROCERS,
341 & 343 South Spring Street.
—WE ARE— EXPERIENCED GROCERYMEN, —AND UNDERSTAND— What the Trade Demands.
—WE BUY— OUR GOODS FROM FIRST HANDS, AND GUARANTEE PRICES. Call and See Our New Store

Unclassified.
NILES PEASE,
—IMPORTER AND DEALER IN—
FURNITURE, CARPETS, LINOLEUMS,
Oilcloths, Mattings and Window Shades,
243, 245 & 247 SOUTH SPRING STREET.

PASADENA NEWS.

WHAT A REPORTER GATHERED ON A DULL DAY.

Gleanings Here and There—Interesting Local Mention—Round About Town—An Absent Official—Personal Mention.

PASADENA, Aug. 1.—[Correspondence of THE TIMES.] The fire laddies met in regular monthly session in the City Hall last evening.

The young people of the Congregational Church gave a social in the church parlors this evening.

The Union prints a long list of interviews, had with prominent citizens, showing the many opinions why Prof. Herbert Pinckney should be retained as Superintendent of Public Instruction.

CONDENSED BUDGET.

Quite a number of Pasadenians attended the "mill" at Los Angeles last evening.

A surprise party was tendered to Arthur N. Wood at the home of his parents on Mountain avenue last evening.

The free-delivery system went into effect in this city just one month ago. During this time 18,000 letters were delivered by the five carriers, 2500 postal cards and over 15,000 papers. Nearly 9650 pieces of mail were collected from the street mailboxes in the same time.

LOCAL MENTION.

Sewer work is progressing rapidly on South Fair Oaks avenue.

The overland is punctual almost to the minute nowadays.

Dutch Flat, a suburb of Olivewood, reports a revival of better times.

The Miner and Artisan makes its appearance one week from today. Its proprietors hope to supply a long felt want.

James H. Cambell attended a drill of Company E at Armory Hall in Los Angeles last evening.

Mrs. Sarah W. Toms of Kirkwood street passed into the great unknown this morning.

An East Colorado-street saloonist has had Mulholland, the pugilist, arrested for threatening to put him under the sod before his time. A cash bond has effected a temporary quietus.

GLEANINGS HERE AND THERE.

The attendance at prayer-meeting at the several churches last evening was above the average.

The new military company meets for drill on Monday evening of next week.

The local lodge of Odd Fellows initiated another candidate into its solemn mysteries this evening.

The police are after a number of small boys who are engaged in the practice of picking up articles which don't belong to them.

Mrs. George Sheaff today purchased the millinery stock of Miss Emma Diers.

Miss Cook is in charge of the millinery establishment of Mrs. Ella Black during that lady's absence at Santa Monica.

Lippincott & Son, the South Fair Oaks avenue undertakers, have established a branch office at Monrovia, where one of the firm expects to reside, if sufficient business warrants it.

AN ABSENT OFFICIAL.

Justice Vanderlip of Lamanda Park is holding court in this city during the absence of P. A. V. Van Doren, who is rusticating at Avalon, on Catalina Island. The Star of last evening objects to having the taxpayers pay the expenses of Clerk Cambell, and says further:

The next time the City Council sends a hand over to Catalina to swear in the Recorder (at the public expense) we would suggest that, out of deference to the latter official, the hand be instructed not to interrupt him in the dizzy mazes of the waltz, when he is expected to be on his sickbed. Such interruptions are blasphemous besides being embarrassing.

PERSONAL.

Alexander Mills and wife returned last evening from Long Beach.

Mrs. Wesley Shaffer has gone to Santa Monica for a week's visit.

Mrs. J. E. Farnum and children have gone to Oakland on a vacation of several weeks.

C. W. Buchanan came up this morning from Long Beach.

L. J. Rose came in town this morning from Los Angeles.

Mrs. J. H. Johnson and family have gone among the Methodists at Long Beach for a week.

H. J. Vail, editor of the Star, made his appearance on the streets this morning after several days' illness.

Mr. Jewett and wife of South Pasadena left this morning for Manhattan, Kan.

Benjamin Franklin Baker of El Monte was calling on old acquaintances in the city today.

Frank Ward, a director of the Grand Opera-house, came in this morning from the City of the Angels.

Will Beach was in town this afternoon from Catalina.

H. H. Rose has gone to Santa Monica for a change of air.

The Misses Pauline Wright and Sue Shaffer leave tomorrow for Catalina Island.

Mrs. H. L. Graham is in San Francisco on a vacation of six weeks.

T. J. Fleming of Los Angeles was back in the garden today.

Mrs. P. G. Wooster goes back to her cottage at Catalina tomorrow.

G. C. Hyde and wife left for the East today.

Miss Edna Whitney and Horace White are home from Long Beach.

LETTERS TO THE TIMES.

Some Pertinent Queries.

LOS ANGELES, Aug. 1.—[To the Editor of THE TIMES.] I see an announcement in the press that the city has procured a right of way for an outlet sewer via the Southern Pacific Railroad. I am friendly to the bonds if this be true, but permit me to inquire:

First—Is it a fact that the railroad company owns the fee simple title to the land upon which the entire line of their road is constructed from Los Angeles to the sea?

Second—If they happen to own but an easement over part of the distance, have they any legal right to authorize the use for purposes other than railroad purposes?

Third—Has the board of directors of the aforesaid railroad company, when duly assembled, authorized the execution of deed for uses named?

Fourth—If a deed is signed by the president and secretary without such authority, what is to prevent the railroad company, after the city has expended a large sum upon such grounds, from raising the question of the authority for the deed, in demanding exorbitant franchises and rights to cure the defect?

Will the City Attorney, who is paid a salary by the city to protect the legal rights and interests of the taxpayers, answer these questions? If satisfactory it may induce some persons to vote aye who are inclined to oppose.

TAN.

Location of the High School.

LOS ANGELES, July 25.—[To the Editor of THE TIMES.] I wish to call your attention to a matter of great importance to the voters of Los Angeles.

The Board of Education has decided to build the new High School building (which will cost something like $90,000) on a site that is exceedingly elevated as regards terrestrial position and sadly deficient in the matter of street-car facilities, thus necessitating, in many instances, a double fare each way besides a very long walk.

It is a well-known fact that 80 per cent. of the High-school students reside in that portion of the city lying south of Temple street, and therefore, as the city's growth is rapidly tending westward, an accessible site should be chosen that will be as near as possible to the center of population and near to the cable railroad.

Such a site may be found on the corner of Grand avenue and Eighth street, where the Grammar School building now stands. As has before been suggested, this could be moved back, and there would be ample room for the proposed High School.

If this should fail to suit "the powers that be," a still better location might be found somewhere in the vicinity of Tenth and Flower streets.

ARTHUR W. P. KINNEY.

THE FALL RACES.

Entries for the Agricultural Park Meeting in October.

Yesterday was the last day in which entries could be made for the races at the Agricultural Fair in October. Secretary Hewitt, however, will receive any entries mailed yesterday, although they may not be received at his office for several days. The following is the list so far received:

First, running, half-mile dash, for 2-year-olds—L. J. Felson of Santa Ana, b.g. Steve Stroud; Al Workman of Los Angeles, b.m. Henrietta; Chino Ranch, b.f. Idle Belle; John Gries, Compton, s.g. Washington Bartlett; L. J. Rose, s.f. William Baker, Santa Paula, s.m. Humming Bird.

Second, running, mile dash, for all ages—Charles Thomas, Jr., San Jacinto, b.s. Cardova; U. F. del Velle, Camulos, b.g. Del; Al Moran, Los Angeles, g.g. John Treat.

Third, trotting, stallion races, 2:30 class—E. B. Gifford, San Diego, b.s. Otto Rex.

Fourth, running, one-half mile and repeat, for all ages—Chino Ranch, b.g. Idle Man; Harvey McLain, dk. b.s. Typesetter.

Fifth, running, one and one-eighth mile dash, all ages—L. J. Felton of Santa Ana, b.g. Steve Stroud; P. C. Donalech of Los Angeles, s.g. Nacho B.; Al Moran of Los Angeles, g.g. John Treat; J. G. Dunn of Los Angeles, s.s. Four Aces.

Sixth, trotting, 3-minute class—L. J. Felton, br. g. Othello; C. A. Durfee, b.s. Raymon; Chino Ranch, b.s. Woolsey; L. J. Rose, b.m. Moro; J. G. Dunn, s.m. Orphan Girl; John F. Dodson of Wilmington, br.m. Duchess.

Seventh, racing, 2:30 class—Henrietta Stock Farm, Wilmington, ch. s. Rory O'More; George A. Vignolo, Los Angeles, s. m. Sunrise; A. J. Candle, Santa Ana, blk. m. Roxy; W. P. Johnson, Alhambra, r. g. Phil Freiler; George H. Clark, Fairview, Orange county, b. g. P. Q.

Eighth, running, three-quarters mile dash for 3-year-olds—Al Graham, Los Angeles, s. m. Lady Gray; Charles Thomas, Jr., b. s. Cardova; P. C. Donalech, s. g. Nacho B.

Ninth, running, one mile and repeat, for all ages—Chino Ranch, ch. g. Tip.

Tenth, ladies' race, to be filled at any time up to date of meeting.

Eleventh, trotting, 2:27 class—E. B. Gifford, blk. m. Bell B.; C. A. Durfee, b. s. Gossiper; Chino Ranch, b. s. Albion; L. J. Rose, b. g. Dubec.

Twelfth, running, one and one-half mile dash, for all ages—P. C. Donalech, s. g. Nacho B.; J. G. Dunn, s. s. Four Aces.

Thirteenth, running, five-eighths of a mile dash, for 2-year-olds—L. J. Felton, b. g. Steve Stroud; John Gries, s. g. Washington Bartlett; Chino Ranch, b. f. Idle Belle; L. J. Rose, s. f. ——

Fourteenth, trotting, 2:25 class—E. B. Gifford, b. s. Atto Rex.

Fifteenth, running, one and one-quarter mile dash, for all ages—U. F. del Valle, blk. g. Del; Al Moran, g. g. John Treat.

Sixteenth, running, seven-eighths of a mile dash, for 3-year-olds—Al Graham, s.m. Lady Gray; Charles Thomas, Jr., b. s. Cardova; P. C. Donalech, s.g. Nacho B.

Seventeenth, trotting, 2:50 class—C. A. Durfee, b.s. Raymon; L. J. Felton, br.g. Othello; John F. Dodson, br.m. Duchess; Elias Williams, ch. c. Goldnut; Chino Ranch, b.m. Woolsey; L. J. Rose, blk.m. Moro; J. G. Denman, Norwalk, b.g. Victor; J. G. Dunn, s.m. Orphan Girl.

Eighteenth, trotting, 2:35 class—M. E. Ryan, Hanford, s.m. Addie E.; William Smith, Los Angeles, b.m. Belle Forrest; George C. Smith, Santa Monica, b.m. Topsy; Elias Williams, ch.s. Goldnut; Thomas Christman, Ventura, b.g. Richmond, Jr.

Nineteenth, running, two-mile dash, for all ages—Charles Thomas, Jr., b.s. Cardova; P. C. Donalech, s.g. Nacho B.; Chino ranch, ch.g. tip; G. L. Waring, Santa Monica, Telephone; J. G. Dunn, s.s. Four Aces.

Twentieth, consolation.

Twenty-first, exhibition of California riding.

Twenty-second, trotting, 2:20 class—L. J. Rose, b.g. Dubec.

The Spanish Woman of the Last Century.

[Fortnightly Review.]

The Spanish woman of the time anterior to the Cortes of Cadiz has become the classic type; as classic as the "garbanzo" and the "bolero." The woman of this pure and simple national type never went out except to mass, and that very early, for, as the proverb has it, "good women don't walk." Her dress consisted of the tight petticoat of fine cloth or serge, white kerchief, fastened with a gold pin, and velvet bodice and lace mantilla; her only luxury when dressed in her best (for she never walked) was the open work silk stocking and the satin slipper. She employed her time in manual labor, ironing, knitting, embroidering on a frame, or making preserves or sweetmeats. Patchwork was fashionable in spite of its danger to the eyes. Even if she knew how to read, this woman was acquainted with no other book than the breviary, the "Christian Year" and the Catechism, which she used to teach to her children by force of blows—for to chastise children was at that time a kind of rite, which it would have been incorrect to curtail. She led the prayer of the rosary, surrounded by her servants and family; at night she gave her blessing to her sons, who kissed her hand, even though they already wore beards and were married; she consulted with some friar or other on the affairs of her household, and had home-made remedies for all known infirmities. So thoroughgoing a female figure was bound to disappear at the advent of society as at present constituted.

A petrified turtle weighing 53,000 pounds has been found in Parke county, Ind. Whether it was originally a green or a mock turtle the intellectual liar who telegraphs the information does not state.

BEECHAM'S PILLS cure bilious and nervous ills.

No Humbug, but Solid Bargains.

This is what may be expected at the great fire sale at the Star Shoe House. These bargains will last but a few days longer, so all in want of extraordinary bargains in shoes call at once. Store closes every evening except Mondays and Saturdays at 6 o'clock.

G. W. HERSEE, expert piano tuner, at J. W. Gardner's, 213 South Spring street.

Children Cry for Pitcher's Castoria.

Legal.

Notice of Sale of Real Estate Under Execution.

SHERIFF'S SALE, NO. 10,709—THE Bank of Orange, plaintiff, vs. Ebor M. Frazer, Eusebia Frazer, Eva I. Frazer, defendants.

By virtue of an execution issued out of the Superior Court of the County of Los Angeles, State of California, wherein the Bank of Orange, plaintiff, and Ebor M. Frazer et al., defendants, upon a judgment rendered the 27th day of June, A.D. 1889, for the sum of $528.86, in lawful money of the United States, besides costs and interest, I have this day levied upon all the right, title, claim and interest of said defendants, Ebor M. Frazer et al., of, in and to the following described real estate, to-wit:

Lot number one (1), block J, Clement and Gay's subdivision of the Day Star tract, according to a map of said tract, recorded in Book 25, page 66, of Miscellaneous Records of Los Angeles County; lot number nineteen (19), block A, East Side addition to Modena as shown on a map of said addition, recorded in Book 13, page 57, of Miscellaneous Records of Los Angeles County; lot number eighteen (18), in William C. Frazier's subdivision of the northeast quarter of lot five (5), in block "B," of Modena, as per map of said subdivision, recorded in Book 9, page 61 Miscellaneous Records of Los Angeles County; lot number six (6), Block "A," of William P. Brown's addition to Modena as per map, recorded in Book 14, at page 98, of Miscellaneous Records of Los Angeles County, State of California.

Public notice is hereby given that I will, on Tuesday, the 13th day of August, A.D. 1889, at 12 o'clock m. of that day, in front of the Courthouse door of the County of Los Angeles, on Spring street, sell at public auction, for lawful money of the United States, all the right, title, claim and interest of said defendants, Ebor M. Frazer et al., of, in and to the above described property, or so much thereof as may be necessary to raise sufficient to satisfy said judgment, with interest and costs, etc., to the highest bidder.

Dated this 17th day of July, 1889.

M. G. AGUIRRE,
Sheriff of Los Angeles County.
By A. M. THORNTON,
[Times.] Under Sheriff.

Assignee's Sale at Auction of Jewelry, Fixtures, Etc.

NOTICE IS HEREBY GIVEN that, pursuant to an order of the Superior Court of the county of Los Angeles, State of California, duly given and made the 24th day of July, 1889, in a proceeding therein pending, entitled, "In the matter of Charles E. White, an insolvent debtor," the undersigned will sell at public auction to the highest bidder for cash, on Wednesday, the 7th day of August, 1889, at 10 o'clock a.m., at No. 269 North Main street, city of Los Angeles, California, a stock of jewelry and fixtures of store, consisting of the following articles, to wit:

One regulator, eight and one-day clocks, plain and fancy spoons and forks, fruit knives, nut crackers, match boxes, berry dishes, napkin rings, castors, butter dishes, pickle dishes, toilet bottles, dessert sets, cake and card baskets, cups, vases, thimbles, bracelets, 10, 14 and 16-karat finger rings, plain and fancy cuff buttons, buttoners, pins, chains, studs, plush boxes, spectacles, etc., one Wilshire safe, one patent spectacle case, two four-feet and one eight-feet nickel show cases, two five-feet wall cases, one hanging lamp.

Said property will be sold in lots to suit the trade.

The inventory cost of said property is $1138.63. It may be examined and all other information obtained by applying to the attorneys of the undersigned at room 21, Baker block, Los Angeles, or to Thomas B. Clark, auctioneer, 269 North Main street.

Dated August 1, 1889.

LUCIEN D. C GRAY,
Assignee of the estate of C. E. White, an insolvent debtor.
GRAVES, O'MELVENY & SHANKLAND.

Notice.

THE PARTNERSHIP HERETOfore existing between C. L. Jenkins and C. W. Foster, engaged in the job printing business, has been this day dissolved by mutual consent. All outstanding accounts and indebtedness will be settled by C. L. Jenkins & Co., who are alone authorized to receipt for same.

Los Angeles, July 30, 1889.

Referring to the above, we desire to hereby tender our grateful thanks for the liberal patronage we have received from the good people of Los Angeles, and are happy to state the business will be continued by the undersigned, with many new and increased facilities. Call and see us. Phillips block, corner Spring and Franklin streets, ground floor, south side. C. L. JENKINS & CO.

Notice of Time for Proving Will, Etc.

IN THE SUPERIOR COURT—State of California, county of Los Angeles, ss.—In the matter of the estate of Cornelius O'Neill, deceased.

Notice is hereby given that, Thursday, the 8th day of August, 1889, at 10 o'clock a.m. of said day, at the courtroom of this court, Department Two thereof, corner of Franklin and New High streets, in the city of Los Angeles, county of Los Angeles, and State of California, has been appointed as the time and place for hearing the application of Daniel Creed, praying that a document now on file in this court, purporting to be the last will and testament of the said deceased, be admitted to probate, that letters testamentary be issued thereon to him, at which time and place all persons interested therein may appear and contest the same.

Dated July 25, 1889.

C. H. DUNSMOOR, County Clerk.
By M. J. ASHMORE, Deputy.
S. M. WHITE, Esq., Attorney for Petitioner.

Notice.

TO WHOM IT MAY CONCERN: Whereas, the stockholders of the California Co-operative Colony, at their annual meeting, held in Los Angeles, June 3, 1889, did instruct their board of directors to take immediate steps toward the closing up of the affairs of the corporation by September 1, 1889; therefore the said board of directors does hereby give notice, to all persons who are indebted to said corporation on contracts for the purchase of real estate and who are delinquent on payments due on such contracts that unless such payments shall be made on or before August 5, 1889, such contracts will be declared null and void, according to the terms of said contract, and the provisions therein declaring time of the essence of said contracts, and providing for the forfeiture of all payments made thereon as liquidated damages to said corporation.

(Signed) M. H. JOHNSON,
Secretary of the California Co-operative Colony.
Los Angeles, Cal., July 2, 1889.

Notice of Application for Pardon.

NOTICE IS HEREBY GIVEN that the Governor of California will be asked to commute the sentence of Thomas Gaskin, now serving a term of two (2) years in the State Prison under conviction of forgery.

Unclassified.

WM. RADAM'S

MICROBE-KILLER!

Nature's Blood Purifier.

CURES Asthma, Bronchitis, Cancer, Catarrh, Consumption, Diphtheria, Fevers, Malaria, Rheumatism.

CURES All Diseases of Kidneys, Liver, Bladder, Stomach, Skin, Blood,

FEMALE COMPLAINTS AND PRIVATE DISEASES.

The power of the remedy is now full demonstrated in the marvelous cure of persons apparently BEYOND ALL HUMAN AID. We invite thorough investigation. Send for circular giving full history and explanation.

RADAM'S MICROBE-KILLER CO.,
113 West First Street.

YAMATO!

—THE—

JAPANESE STORE,

HAS REMOVED

To 141 South Main St.

CHEAPEST PLACE IN THE CITY!

Their Special Bargain Sale Continuing Thirty Days More.

For Awnings, Flags,

TRUCK, HAY & WAGON COVERS,

—GO TO—

A. W. Swanfeldt, 124 E. Second St.

BANKS.

FARMERS' AND MERCHANTS' BANK
Of Los Angeles, Cal.

ISAIAS W. HELLMAN.....President
L. C. GOODWIN.....Vice-president

Capital.....$500,000
Surplus.....800,000
Total.....$1,300,000

STOCKHOLDERS:

O. W. Childs, L. L. Bradbury, Philippe Garnier, James B. Lankershim, T. L. Duque, Jose Mascarel, Chas. Ducommun, Frank Lecouvreur, Sarah J. Lee, Chris Henne, Andrew Glassell, Cameron E. Thom, Domingo Amestoy, Louis Polaski, L. C. Goodwin, Presley C. Baker, Oliver H. Bliss, Estate D. Solomon, Jacob Kuhrts, Isaias W. Hellman.

SWORN STATEMENT OF THE CONDITION OF THE FARMERS' AND MERCHANTS' BANK OF LOS ANGELES, CAL., At the close of business June 29, 1889.

ASSETS.

Cash on hand	$ 762,330 71	
Cash on call with banks and bankers	1,415,668 34	
Total available cash		$2,178,199 05
United States 4 per cents and other Government bonds		65,715 15
Stocks and warrants		38,548 60
Loans and discounts		1,891,893 51
Real estate, vaults, safes and office furniture		11,790 45
		$4,186,146 76

LIABILITIES.

Capital (paid up)	$ 500,000 00
Surplus	500,000 00
Undivided profits	300,152 58
Due depositors	2,884,314 18
Dividends (declared and uncalled for)	1,680 00
	$4,186,146 76

L. C. Goodwin, vice-president of the Farmers' and Merchants' Bank of Los Angeles, being sworn, says that the foregoing statement is true to the best of his knowledge and belief.

(Signed) L. C. GOODWIN,
Vice-President.

Subscribed and sworn to before me this 5th day of July, 1889.

(Seal) (Signed) CHARLES WORTH,
Notary Public.

State Loan and Trust Co.

Bryson-Bonebrake Building.

Capital.....$1,000,000.

DIRECTORS:

George H. Bonebrake, President.
John Bryson and E. P. Spence, Vice-Presidents.
H. C. Witmer, L. N. Breed, W. G. Cochran, H. J. Woollacott, P. L Green, L. W. Dennis, W. H. Perry.
Samuel B. Hunt, Secretary.

We act as trustees for corporations, syndicates and estates. Loan money on choice real estate and collaterals. Keep choice securities for sale. Pay interest on time deposits. Have safety deposit vaults equal to any in the United States. Rent boxes at reasonable rates.

SECURITY SAVINGS BANK AND Trust Company.
40 S. Main street, Los Angeles, Cal.
Capital, $200,000.00.

F. H. MYERS, S. A. FLEMING, J. F. SARTORI, President. Vice-President. Cashier.

STOCKHOLDERS—Isaias W. Hellman, O. W. Childs, Eugene Germain, S. A. Fleming, F. N. Myers, J. F. Sartori, T. L. Duque, J. A. Graves, J. C. Daly, Morris S. Hellman, Thomas Meredith, Samuel Polaski, John P. Moran, J. L. Cherry, Nathan Weil, Isidor Polaski, W. M. Caswell, R. Y. McBride, James H. Shankland, John H. Bartle, G. W. Perkins, A. J. Brown, President Fourth National Bank of Grand Rapids, M. B. Shaw.

Five per cent. interest paid on deposits.
Money loaned on ranches and city property at lowest rates of interest.
Bonds and mortgages bought and sold.
Savings deposits solicited.

THE CITY BANK,
97 SOUTH SPRING ST.

Capital Stock.....$200,000
C. CHILDRESS.....President
JOHN S. PARK.....Cashier
DIRECTORS: W. T. Childress, P. Fitzwilliam, John S. Park, Poindexter Dunn, E. R. Crandall, R. G. Lamb, A. D. Childress.

General banking. Fire and burglar proof safe deposit boxes rented at from $3 to $20 per annum.

FIRST NATIONAL BANK
OF LOS ANGELES.

Capital stock.....$200,000
Reserve.....205,000

UNITED STATES DEPOSITORY.

E. F. SPENCE.....President
J. D. BICKNELL.....Vice-President
J. M. ELLIOTT.....Cashier
G. B. SHAFFER.....Assistant Cashier

DIRECTORS:
E. F. Spence, J. D. Bicknell, S. H. Mott, William Lacy, J. F. Crank, H. Maybury, J. M. Elliott.

GEO. H. BONEBRAKE, President. JOHN BRYSON, SR., Vice-President. F. C. HOWES, Cashier.

LOS ANGELES NATIONAL BANK
UNITED STATES DEPOSITORY.

Capital.....$500,000.00
Surplus and undivided profits.....50,000.00
Total.....$550,000.00

DIRECTORS:
W. G. Cochran, Perry M. Green, H. Sinsabaugh, Col. H. H. Markham, John Bryson, Sr., F. C. Howes, Geo. H. Bonebrake.

Exchange for Sale on all the Principal Cities of the United States and Europe.

SOUTHERN CALIFORNIA NATIONAL BANK.
NADEAU BLOCK,
Cor. First and Spring sts., Los Angeles, Cal.

L. N. BREED, President.
W. F. BOSBYSHELL, Vice-President.
C. N. FLINT, Cashier.

Paid-in Capital.....$200,000
Surplus and Undivided Profits.....20,000

DIRECTORS:
D. Remick, L. N. Breed, Charles E. Day, E. C. Bosbyshell, Thos. Goss, H. T. Newell, M. Hagan, W. F. Bosbyshell, L. Gottschalk, H. A. Barclay, Frank Rader.

CALIFORNIA BANK.
Cor. Fort and Second sts., Los Angeles.

Subscribed capital.....$500,000
Paid-up capital.....300,000
Surplus.....20,000

DIRECTORS.
Hervey Lindley, J. C. Kays, E. W. Jones, Juan Bernard, H. G. Newhall.
H. C. WITMER.....President.
J. FRANKENFIELD.....Vice-President.
T. J. WELDON.....Cashier
J. M. WITMER.....Assistant Cashier

General banking and exchange business transacted.

THE UNIVERSITY BANK
OF LOS ANGELES.
No. 120 New High Street.

Capital Stock, paid up.....$100,000
Surplus.....20,000

R. M. WIDNEY.....President
GEORGE L. ARNOLD.....Cashier.

Eight per cent. bonds, secured by first mortgage on real estate, with interest payable semi-annually, are offered to investors of $250 and upward.

DIRECTORS:
R. M. Widney, D. O. Miltimore, S. W. Little, C. M. Wells, D. R. Risley, C. A. Warner, L. J. P. Morrill.

WASHBURN BROTHERS,
No. 1 SOUTH FORT ST.

STOCKS, BONDS, MORTGAGES AND FIRST-CLASS SECURITIES
Of All Descriptions Bought, Sold and Negotiated.

Reference: Los Angeles National Bank.

R. W. POINDEXTER,
19 West First Street,
INVESTMENT BANKER and GENERAL FINANCIAL AGENT.

Money loaned on approved securities.
Property held in trust, and funds invested for parties desiring a fiduciary agent.
REFERENCES—Los Angeles National Bank, First National Bank, State Loan and Trust Company.

UNION IRON WORKS,
FIRST & ALAMEDA STS.

LINES OF BUSINESS.

Classified Directory of Established Firms, Corporations, Houses and Persons Doing Business in the City of Los Angeles.

Los Angeles Abstract Company.
LEGAL DEPARMENT, SARGENT & HARPHAM, attorneys. Office, No. 11 Temple st., Safe Deposit building.

Barber Supplies.
GUST KNECHT, 38½ S. Spring, upstairs. Cutlery grinding by steam.

Art and Plate Glass and Mirrors.
LOS ANGELES MANTEL CO., Fort and Second.

Bakeries and Restaurants.
VIENNA BAKERY AND LUNCH, 3 N. Spring.

Books and Stationery.
LAZARUS & MELSER, 111 N. Spring.

Bank and Office Fixtures.
LOS ANGELES MANTEL CO., Fort and Second.

Carpet Cleaning.
JOHN BLOESER, 408 S. Pearl, telephone 427.

China and Crockery.
E. L. PARMELEE, 108-112 N. Main.

City Towel Supply Company.
CLARK & LYTLE, 40 San Pedro.

Clothing—Retail.
MULLEN, BLUETT & CO., cor. Spring and First.

Commissioner of Deeds.
ARIZONA, NEW YORK, G. A. Dobinson, 114 S. Fort st. Telephone 28.

Druggists—Wholesale.
F. W. BRAUN & CO., 287 and 289 N. Main.

Gold Separators—Dry Process.
JAMES B. FREEMAN, 604 S. Spring.

Grocers—Retail.
C. E. DONAHUE, 205 S. Spring. Tel. 441.

Hardware, Stoves and Tinware.
CHAPMAN & PAUL, 12 and 14 Commercial.

Iron Works.
BAKER IRON WORKS, 542-564 Buena Vista.

Mantels, Tiles, Etc.
LOS ANGELES MANTEL CO., Fort and Second.

Notary Public.
G. A. DOBINSON, 114 S. Fort. Telephone 28.

Physicians.
DR. A. E. GRESHAM, 228 S. Spring. Tel. 684.

Real Estate.
MILLER & HARRIOTT, 34 N. Spring.
T. B. McDONALD, 8 & 9 New Wilson building.

Sign Painters.
STAR SIGN COMPANY, 22 Franklin.

Wood, Coal, Hay and Grain.
W. R. HUGHES & CO., 313 and 315 S. Spring.

Wagons & Agricultural Implements.
HAWLEY, KING & CO., 68-70 N. Los Angeles
NEWELL MATHEWS, 20, 22-24 S. Los Angeles

Specialists.

DR. GEAN, WHO FORMERLY PRACticed for several years as Chinese physician and surgeon in a large Hong Kong hospital. The Doctor makes a specialty of rheumatism, head, throat, lungs, liver, stomach, womb troubles and private diseases, etc. Consultation free. All sick are cordially invited to call at his office, NO. 31 LOS ANGELES ST., between First and Requena.

DR. WONG HIM, THE FAMOUS PHYsician and surgeon, makes a specialty of and cures consumption, rheumatism, asthma, rupture, dropsy, catarrh; also eyes and ears; diseases of the head, throat, lungs, liver, stomach, blood, etc. All sick are invited to call at his office, No. 117 UPPER MAIN ST., P. O. Box 563.

DR. WONG, THE WELL-KNOWN AND practised Chinese physician and surgeon, makes a specialty of all the various diseases of the body, head, throat, lungs, liver, stomach, blood, womb troubles, neuralgia, piles, etc. Consultation free. All sick are invited to attend. No. 125 UPPER MAIN ST., P. O. Box 1527.

MRS. PARKER, LIFE-READING Clairvoyant; consultation on business, lawsuits, mineral speculations, love, absent friends, marriage, etc. 356½ S Spring st. 9 a.m. to 6 p.m.

MIDWIFERY, ELECTRICITY AND Massage treatment. MRS. C. ANDERSON, 223 S. Spring st. Office, 22-23.

MRS. L. HOPKINS MITCHELL, BUSiness and test medium, 17 ROSE ST. 8-8

MRS. LENSBERG, MEDIUM, NO. 11 N. Bunker Hill ave.; 9 to 6:30.

Architects.

DORN & SLOCUM, ARCHITECTS. Offices No. 55 and 56 LANFRANCO BLOCK, No. 118 N. Main st. 13-9

CHARLES W. DAVIS, ARCHITECT, rooms 3 and 4, DOWNEY BLOCK, Los Angeles.

C. F. KYSOR. JNO. A. WALLS. OCTAVIUS MORGAN.
KYSOR, MORGAN & WALLS, ARCHItects, rooms 1-4, No. 36½ S. Spring.

J. W. FORSYTH, ARCHITECT, NO. 118 N. MAIN ST., Lanfranco block.

L. T. CLEMENS, ELECTRIC BELLS, burglar alarms. 11 S. FORT ST.

S. I. HAAS, ARCHITECT, 14 NORTH SPRING ST.

W. O. MERITHEW, ARCHITECT, 44½ S. SPRING ST.

J. C. NEWSOM, ARCHITECT, BRYSON-Bonebrake block, Rooms 33 and 34.

Homœopathic Physicians.

DR. ALBERT WILLIAMS, HOMEOPathist, late of London, England. Over twenty years in general practice. Office, 121 S. Spring st. Hours, 10 to 12, 2 to 5. Residence, 1604 Santee st.

A. S. SHORB, M.D., HOMEOPATHIST. Office, 132 N. Main st., Mascarel block. Residence, corner San Pedro and Adams sts. Office hours, 11 to 12 a.m., 1 to 4 p.m. Telephone No. 82.

J. MILLS BOAL, M. D. BRYSON-Bonebrake block, 53 S. Spring st., cor. Second; rooms 1, 2 and 3; hours, 11 a.m. to 3 p.m.; telephone, 135; at office day and night.

DRS. BEACH & BOYNTON. OFFICE, 37 N. Spring st., Los Angeles, Cal. Office hours, 8 to 12 m., 1 to 4 and 6 to 8 p.m. Dr. Boynton's residence, 735 Olive st.

WREDE & BUEHLER, HOMEOpathic pharmacy, 143 E. FIRST ST. Telephone 721.

MRS. H. TYLER WILCOX, M.D., ARCADIA HOTEL, Santa Monica.

Wood and Coal.

WHOLESALE AND RETAIL

Wood, Coal, Coke.

The above to be always had at the lowest prices at

Southern California Coal & Wood Co.,

Yard, cor. Jackson and Alameda sts. Telephone 315.

Carload Lots a Specialty.

We are now discharging a cargo of genuine Seattle Coal, which is the best in the market.

CLARK & HUMPHREYS,

—DEALERS IN—

ALL KINDS OF

LUMBER!

San Pedro Street,

Near Seventh.

P. O. Box 1283. Telephone 178.

NEW HOUSE.

Wagon Material, Hard Woods, Iron, Steel, Horseshoes and Nails, Blacksmith's Coal and Tools, Cabinet Woods, Etc., Etc.

John Wigmore & Co.,

18 and 18 S. Los Angeles St.

J. A. HENDERSON, President.
J. R. SMUR, Vice-pres't & Treas.
WM. F. MARSHALL, Secretary.

Southern California Lumber Company,

Lumber and Building Material.

Office & Yard, 180 E. First st., Los Angeles, Cal.

THE W. H. PERRY

Lumber and Manufacturing Company's

Lumber Yard and Planing Mills,

Commercial st., Los Angeles.

Unclassified.

O. B. FULLER & CO.,
(Successors to McLain & Lehman),
PIONEER TRUCK & TRANSFER CO.,
No. 3 Market Street, Los Angeles.
Safe and piano moving. All kinds of truck work. TELEPHONE 187.

Physicians.

DR. I. E. COHN, LATE SUPT. SURgeon N. P. R. R., office, New Wilson block, rooms 6 and 7, corner First and Spring sts.; office hours, 10-12 and 1-3. Special attention paid to general surgery, treatment of deformities, diseases of genito-urinary organs and diseases of women. Free clinic daily from 3 to 4 p.m. for the poor.

DR. C. EDGAR SMITH, DISEASES OF women a specialty. Rectal diseases cured without the knife by the Brinkerhoff system. Those suffering with any form of chronic or rectal disease will do well to investigate our system of treatment. Office corner Main and Seventh, Robart's block.

S. S. SALISBURY, M.D., HOMEOPAthist. Office, rooms 11 and 12, Los Angeles Bank building, corner First and Spring sts. Residence, 538 S. Pearl st. Office hours, 11 to 3; hours at residence till 8 a.m.; 7 to 8 p.m. Telephone numbers: Office, 597; residence, 577.

DR. WEST HUGHES, FORMER RESIdent Surgeon to the New York Hospital. 75 N. Spring st. Hours: 9 to 12, 2 to 5. Tel. 1026.

ROSS KIRKPATRICK, M.D., OFFICE No. 17 N. MAIN ST. Residence, 129 S. Fort st. Hours, 10 to 12 a.m., 1 to 4 and 7 to 8 p.m.

DR. L. GOLDSCHMIEDT, GENERAL practice. Office, 23 S. Spring; tel. 1019. Residence, Emerson, 415 S. Olive; tel. 1054.

DR. C. E. CLACIUS, OFFICE 41 S. SPRING ST.; hours from 11 a.m. to 2 p.m. Specialty, sexual, skin and chronic diseases.

H. C. ROYER, SURGEON, AT THE Hammam Baths. The most complete Turkish Bath and Electric Institute on the coast.

DR. L. HIRSCHKOWITZ, PHYSICIAN and Surgeon, office and residence, New United States Hotel, Rooms 10 and 11. Telephone 726. Office hours, 10 to 12 a.m., 3 to 5 p.m., 7 to 8 p.m.

DR. JOHN B. WOOD. SKIN DISeases. Office, 44½ S. Spring st.; residence, 19 Nevada st.; telephone 796. 13

DR. KANNON, VISITING PHYSICIAN Sisters' Hospital, 7½ N. Main st., rooms 1, 2 and 3. Telephone 116.

DR. TURPIN, 132 N. MAIN ST.; TELEphone 1023; residence, 648 S. Olive st.; residence telephone 1029.

DR. J. E. COWLES, PHYSICIAN, IN charge of Pacific Hospital, 447 S. FORT ST., near Sixth. 7

DR. J. H. JOHNSON, PHYSICIAN AND Surgeon, 223 S. Spring st. Telephone 827. 13

DR. BROWN, OFFICE 115 W. FIRST st., opposite the Nadeau. Specialties all private diseases and diseases of women.

MRS. T. HUMBLOT, PRACTICAL nurse (16 years' experience), is open for engagement. Address, Willie st., Boyle Heights. 8-8

Dentists.

DR. CHARLES A. WHITE,
DENTAL ROOMS,
210½ South Spring Street, Breed Block.

Specialist in Artificial Teeth. Difficult Cases Solicited.

Thirty Years' Practice.

Formerly of Arch Street, Philadelphia.

Spanish Spoken. Lady Attendant.

ADAMS BROS., DENTISTS, NO. 23 S. Spring st., rooms 4 and 5. Gold fillings from $2 up; amalgam and silver fillings, $1; painless extraction of teeth by air or gas, $1; teeth extracted without gas or air, 50c; best sets of teeth from $6 to $10; by our new method of making teeth a misfit is impossible. All work guaranteed. Teeth extracted without pain a specialty. Office hours from 8 a.m.

BUSINESS.

Money, Stocks and Bonds.

By Telegraph to the Times.

NEW YORK, Aug. 1.—Money on call easy at 2½@3.

Prime Mercantile paper, 4½@6½.

Sterling exchange, dull and steady; 60-day bills, 4.85¼; demand, 4.87¼.

American cotton oil, 53¼.

Government bonds, dull and steady.

NEW YORK, Aug. 1.—The dullness at the Stock Exchange continues to increase, and the forenoon's business today again fell below that of yesterday, which was the smallest for a month past. Dealings in the general list were utterly devoid of feature, with the exceptions of a rise of 2⅛ in C., C. and St. Louis and 1¼ in Southern Pacific. Final changes were for small fractions, and about equally divided between gains and losses.

NEW YORK STOCKS.

NEW YORK, Aug. 1.

*U. S. 4s	128½	Missouri Pacific	67⅝
U. S. 4s	128½	Northern Pacific	28½
4½s	105⅝	N. P. Preferred	64½
4½s	106¾	Northwestern	108½
.....	18	New York Cen.	105⅝
Ex.	16	Oregon Imp.	54
fic.	56¼	Oregon Nav.	94
thern	51⅞	Transcontinen'l	31
acific	33¼	Pacific Mail	33
n	101¼	Reading	43⅝
nna	43⅝	Rock Island	95¼
	16	St. Paul	70⅜
	26⅜	Texas Pacific	19⅜
Tex	10¼	Union Pacific	59⅛
ore	101¾	U. S. Express	89
Nash	69¼	Wells-Fargo Ex.	139
ntral	86⅞	Western Union	84½

tered. †Coupons.

MINING STOCKS.

NEW YORK, Aug. 1.

	1 00	Horn Silver	1 20
	2 30	Iron Silver	1 50
elch	2 90	Mexican	2 30
	1 00	Mutual	1 40
i	2 05	N. Belle Isle	1 20
& Va	6 50	Ontario	34 00
w'ith	3 85	Ophir	4 00
od T	1 25	Plymouth	5 50
	1 00	Savage	1 30
on	1 10	Sierra Nevada	1 85
Curry	1 65	Small Hopes	1 00
Nor	2 60	Union Con	2 40
ke	8 50	Yellow Jacket	2 45

N FRANCISCO MINING STOCKS.

SAN FRANCISCO, Aug. 1.

Belch	3 15	Peerless	25
	1 30	Potosi	1 40
Va	6 75	Ophir	4 20
ence	5 50	Savage	1 40
& Curry	1 90	Sierra Nevada	2 15
& Nor	2 75	Union Con	2 60
	15	Yellow Jacket	2 40

Silver Bars.

N FRANCISCO, Aug. 1.—Silver bars, @93.

Boston Stocks.

STON, Aug. 1.—Closing prices: Atchi- Topeka and Santa Fé first 7s, ——; and grant 7s, 107½; do, railroad bonds, Chicago, Burlington and Quincy, ; Mexican Central, common, 14¾; do, scrip, ——; do, first mortgage bonds, San Diego Land Company, 26.

Grain.

SAN FRANCISCO, Aug. 1.—Wheat: Quiet and steady; buyer season, 1.47½; buyer 1889, 1.41½. Barley: Firmer; buyer season, 90@c; buyer 1889, 83½c.

SAN FRANCISCO, Aug. 1.—Wheat: Very dull; buyer season, 1.47½; buyer 1889, 1.41¼. Barley: Neglected. Corn: Large yellow, 1.37½; small yellow, 1.50; white, 1.35.

CHICAGO, Aug. 1.—Rye: Easy at 43c. Barley: September, 64c.

LIVERPOOL, Aug. 1.—Wheat: Quiet; holders offer moderately. Corn: Firm; demand poor.

New York Market.

NEW YORK, Aug. 1.—Hops: Quiet and easy.

Coffee: Options opened steady, October pts up, others unchanged to 10 points and closed barely steady and 15@25 points up and irregular; sales, 55,250 bags; August, 14.85; September, 14.80@15.15; October, 14.80@15.00; spot Rio, strong; fair cargoes, 17½c.

Sugar: Raw, dull and easy; refined, quiet and steady; off A, 8 1-16@8¼c.

Copper: Nominal, G. M. B., August, 8.75.

Lead: Quiet and steady; domestic, 3.97½.

Tin: Dull and firm; straits, 19.75.

Live Stock Market.

CHICAGO, Aug. 1.—Cattle: Receipts, 12,000; market stronger for good grades; beeves, 4.30@4.60; steers, 3.50@4.40; stockers and feeders, 2.20@3.25; Texas cattle, 1.70@3.20.

Hogs: Receipts, 11,000; market steady; mixed, 4.25@4.45; heavy, 4.15@4.35; light, 4.30@4.65.

Sheep: Receipts, 7500; market steady; natives, 3.50@4.85; westerns, 3.60@4.15; Texans, 3.50@4.20.

Petroleum.

NEW YORK, Aug. 1.—Petroleum: Stock Exchange—Opening, 99c; closing, 99⅝c. Consolidated Exchange—September, opening, 98¾c; closing, 99⅛c.

Bulk Meats.

CHICAGO, Aug. 1.—Bulk meats: Shoulders, 5.12½@5.25; short clear, 5.75@5.87½; short ribs, 5.50@5.60.

Whisky.

CHICAGO, Aug. 1.—Whisky, 1.02.

The Los Angeles Markets.

POTATOES—New, all varieties, 50@60c.

EGGS—Fresh ranch quoted at 26@27c.

BUTTER—Fancy roll, per roll, 37½@42½c; choice roll, do. 32½@37½c; fair roll, do. 30c; firkin, cooking, 15@20c.

POULTRY—Hens, No. 1, per doz, 5.00; old roosters, per doz, 4.00; young roosters, per doz, 4.50@5.50; broilers, large, per doz, 2.75@3.00; broilers, small, 2.00@2.50; turkeys, per lb, 15@16c; ducks, large, per doz, 6.00; ducks, small, per doz, 4.00@5.00.

CHEESE—Eastern, 13½c; large California, 9@10c; small, 11c; small 3-lb hand, 12c.

HONEY—All grades of extracted, 4@6c per lb; comb, 11@13c.

BEESWAX—Per lb, 17@18c.

HAMS—Eastern sugar cured, 14½c; Lily brand, 14½c; Our Taste, 16c.

BEANS AND DRIED PEAS—Pink No. 1, 2.50@3.00; bayous, 2.50; Lima, 5.00@6.00; navy, small, 2.25@2.50; black-eyed, 3.00@4.00; garvanzas, 5.00@5.50; green field peas, 2.20; lentils, 5.00@5.50; red Spanish, 2.75@2.90.

PROVISIONS—Breakfast bacon, canvased or without, 13¾c; light clear, 14½c; clear medium, 12c; medium bacon, 12c; heavy bacon, 11c; shoulders, 6c.

LARD—40lb tins, 11c; 3lb pails, 11¼c; 5lb pails, 11¼c; 10lb pails, 11c.

FLOUR—Los Angeles XXXX extra family patent roller, 4.75; Capitol Mills extra family patent roller, 4.75; Crown, 5.00.

VEGETABLES—Cabbage, per 100 lbs, 75@85c; carrots, per 100 lbs, 75c; chilies, green, per lb, 10c; chilies, dry, in strings, 75@1.00; beets, per 100 lbs, 50@75c; garlic, per lb, 5@6c; onions, per 100 lbs, 50@75c.

CORN—Large yellow, carload lots, 90@95c; small yellow, carload lots, 1.00.

BARLEY—Spot feed No. 1, 75@85c.

LIVE STOCK—Live hogs, 5@6c.

DRIED FRUITS—Apples: Sun-dried, sacks, per lb, 6c; sun-dried, boxes, per lb, 7c; evaporated, good, per lb, 9c; evaporated, Hunt's, per lb, 10c. Apricots: Evaporated, per lb, 9@10c; sun-dried, per lb, 6@7c. Blackberries: Evaporated, 2-lb cartoon, per lb, 14c; sun-dried, boxes, per lb, 10c. Peaches: Fancy evaporated, unpeeled, 9½c; fancy evaporated, peeled, 14c; fancy evaporated, Hunt's, 30c; peeled, 10@13c; sun-dried, unpeeled, 7@9c. Prunes: New crop, Hunt's, 11½c; choice, 9½c. Plums: Pitted, Hunt's, 13c; pitted, other brands, 12c. Cherries: Fancy evaporated, 12c; good evaporated, 10c.

NUTS—Almonds, soft shell, light, 15½@16c; almonds, hard shell, light, 10c; Brazils, 11@12c; cocoanuts, each, 8@9c; filberts, 10c; Italian chestnuts, 15@17½c; pine nuts, New Mexican, 15c; pecans, polished, 15@18c; peanuts, raw, 5@8c; peanuts, roasted, 7½@8c; walnuts, 9@10c.

FIGS—Smyrna, 5 to 15-lb boxes, 15@16c; Smyrna, 50-lb baskets, very fine, 14c; Smyrna, 25-lb boxes, 12½@15c; California black, 6@7c.

CITRUS FRUITS—Oranges: Riverside, 2.00@3.50; navels, 4.00@5.00; seedlings, 1.00@2.00. Lemons: Valley, 2.00@2.50; Eureka and Lisbon, 2.50@3.00.

RAISINS—Three-crown London layers, per box, 1.75@2.00; two-crown do, 1.65; Sultana seedless, do, 1.35; three-crown loose Muscatels, do, 1.75; two-crown loose Muscatels, 1.50.

WOOL—Spring clip, per lb, 9@12c.

MILL FEED—Bran, 18.00; shorts, 20.00; cracked corn, 1.10; cracked barley, 80c, rolled barley, 80c; ground barley, 80c.

Real-estate Transfers.

[Reported by the Abstract and Title Insurance Company.]

[Only those transfers of $1000 and over are specified below. Those below $1000 are summarized at the end of the list.]

THURSDAY, Aug. 1, 1889.

CONVEYANCES.

Pomona Land and Water Company to Jane A Howe: Lots 1, 2, 3 and most E 2.33 acres of lot 4, block D, Palomares tract, $7000.

Julia E Briggs to George N Briggs: Lot 21, block A, Legge tract, Pasadena, $4500.

Pasadena Improvement Company to Mrs Ruth B Gianer: Lots 12 and 13, block 5, Altadena, map 1, $4300.

W D Vawter, W S Vawter and E J Vawter to John B Hunt: Lots 1, 2 and 3, block 1, and lots 1, 2, 3, 4, 5, 6, 7, 8, 9, 10, 11, 12, 13 and 14, block 2, Arcadia tract, Santa Monica, $4000.

R H Brent to Milton D Painter: Lot 14, block A, M D Painter's subdivision part of block Q, Painter & Ball tract, Pasadena, $1200.

Thomas N Lord to William J McCaldin: N 66 feet of lot 4, T Nichols's subdivision lot 9, block K, San Pascual tract, $2800.

D J Moore to W M Boring: E ½ of SE ¼ of lot 15, block E, A B Chapman tract: also part of W ½ of SE ¼, said lot 15, block E, $1750.

James N Sherman to Margaret Jane Wetzel: E part of lot 7 and fractional W part of lot 6, Downey & Hellman tract, Ro San Antonio, $1450.

Henry Clement and Elijah Gay to W B Johnson: Lots 1, 2, 3, 4, 20, 21, 22, 23, 24, 25, 26, 27, 28, 29 and 30, all in block C, Clement & Gay's subdivision, Day Star tract, $3000.

George Lightfoot and Selina S Lightfoot to Thomas Gaskell: 16 acres, commencing on W line of Fair Oaks avenue 175 feet S of Center street, also lots 6, 7, 8, 9, 10 and 11, block 1, also lot 1, replat of Talmadge's subdivision of Lightfoot tract, all in South Pasadena, $34,000.

Wm G Bradshaw to Fannie Millie: Lot 1 and W part of lot 3, Garey Tract addition, $8650.

Leroy M Grider to Mary E Wheelan: Lot 29, block C, Washington-street tract, $1000.

Mary J Shackelford and J M Shackelford to E G Fay: Lot 55, Shafer & Lanterman's resubdivision, Dimmick tract, $3500.

John Cadman to C A Sergeant: N ½ lot 5, N ½ of N ½ of lot 6, N ½ of S ½ of lot 6, E ½ of SE ¼ of N ½ and SW ¼ of N ½ of lot 6, NE ¼ of N ½ and S ½ of N ½ and N ½ of NE ¼ of S ½ and W ½ of S ½ of lot 7, N ½ of S ½ and S ½ of N ½ of lot 8, and tract commencing at W line of W R Norton, all in block K, Kraemer tract, Orange, $33,225.

W R Norton to C A Sergeant: N ½ of N ½ of lot 5, W ½ of N ½ and SW ¼ of N ½ and N ½ of S ½ of lot 6, NE ¼ of N ½, S ½ of N ½, NW ¼ of S ½ and N ½ of NE ¼ of S ½ of lot 7, and SW ¼ of S ½ of lot 7; also S ½ of N ½ of lot 5, E ½ of SE ¼ of N ½ of lot 6, S ½ of N ½ and NE ¼ of S ½ of lot 8, all in block K, Kraemer tract, $15,000.

C W Harvey to Mrs Ellen A Stewart: Lot 17, block 7, Harvey & Ricker's addition, Whittier, $1000.

W D Vawter, W S Vawter and E J Vawter to William G Cochran: Lot 4, block 1, and lots 1, 2, 3, 4, 5, 6, 7 and 8, block 3, Arcadia tract, Santa Monica, $2000.

Union Loan and Trust Company to William G Bradshaw: Lot 84 and SE ¼ of lot 45, McDonald tract, Ro San Pedro, $7000.

Stephen Bennett to Alexander Oliver: S 177.25 feet of lot 11, Millard's subdivision of part of division B, San Gabriel Orange Grove Association's lands, $1440.

SUMMARY.

Number over $1000	19
Amount	$136,715
Number under $1000	26
Amount	$ 11,029
Number nominal	17
Total amount of considerations	$147,744

MARRIED.

BYRAM—QUESNEL—At the residence of Mr. A. B. Clapp, No. 330 Grand avenue, at 10:30 a.m. Thursday, August 1, 1889, by Rev. R. G. Hutchins, Mr. Will D. Byram, to Miss Fannie H. Quesnel. No cards.

TULLIS, the watchmaker, 304 South Spring street, corner Fourth. Watches cleaned, $1.50.

SHERWIN-WILLIAMS family Paint at Mathews's.

Children Cry for Pitcher's Castoria.

Unclassified.

DR. STEINHART'S

ESSENCE OF LIFE.

Sold for 30 Years in Europe and the Pacific Coast.

Essence of Life cures permanently the worst cases of nervous debility, physical weakness, exhausted vitality, produced by youthful abuses, excesses and the like. Diseases of men, however induced, whether from pernicious habits in youth or sexual excesses in maturer years, and no matter how inveterate, speedily, thoroughly and permanently cured by the Essence of Life. Price $2.50 in liquid or pill form, or five times the quantity $10.

P. STEINHART,

(Former partner in the great specialist firm of Dr. Mintie & Co., San Francisco.)

Address Room 2, 115 1-2 W. First St., Los Angeles, Cal.

Office hours 9 a.m. to 3 p.m. and from 6 to 7 p.m. Sundays 10 to 1.

All communications strictly confidential.

Dr. Steinhart's Great Vegetable Kidney and Liver Remedy and Liver Pill which have relieved and cured hundreds in this city.

Price of Kidney and Liver Remedy $1.00 per bottle. Liver Pills 50 cents per bottle.

SANTA CATALINA ISLAND.

COMMENCING JULY 7TH, 1889, the Wilmington Transportation Company's steamship "HERMOSA" will make regular trips to

AVALON, CATALINA ISLAND.

Trains to Connect Leave New S. P. Depot, Los Angeles.	Trains Connecting With Steamer Arrive Los Angeles.
*Sunday.....9:00 a.m	*Sunday.....7:30 p.m.
Monday.....9:50 a.m.	Tuesday.....4:15 p.m.
Wednesday..9:50 a.m.	Thursday.....4:15 p.m.
Friday.....9:50 a.m.	Saturday.....4:15 p.m.
Saturday.....5:10 p.m.	Sunday.....11:55 a.m.

*REGULAR EXCURSION, allowing 4 hours on the Island and returning to Los Angeles same day.

The company reserves the right to change steamers and their dates of sailing.

First-class stateroom and meal accommodations can be procured on board the steamer.

FARE, round trip from Los Angeles..$3.00

FARE, round trip, Sundays.....$2.60

HANCOCK BANNING, Agent, 109 North Main St., Los Angeles, Cal.

W. G. HALSTEAD, Gen. Fr't and Pass. Agent, San Pedro.

HARD BRICKS FOR SALE.

Hard, Machine-made Bricks.

Made under heavy pressure. Burned by patent process. The best and most durable bricks in the market. Have been tested to stand 5000 pounds to the square inch

INGLEWOOD PATENT BRICK COMP'Y,

CENTINELA POSTOFFICE, or

Room 6, Burdick Block, Los Angeles.

Lines of Travel.

PACIFIC COAST STEAMSHIP CO., Goodal, Perkins & Co., General Agents, San Francisco.

SOUTHERN ROUTES.

Time Table for August, 1889.

STEAMERS.	COMING SOUTH. Leave San Francisco.	Arrive San Pedro.	GOING NORTH. Leave San Pedro.	Arrive San Francisco.
Santa Rosa	July 25	July 30	Aug. 1	Aug. 3
Los Angeles	do 30	Aug. 1	do 2	do 5
Queen of Pac	Aug. 1	do 3	do 5	do 7
Eureka	do 3	do 5	do 6	do 9
Santa Rosa	do 5	do 7	do 9	do 11
Los Angeles	do 7	do 9	do 10	do 13
Queen of Pac	do 9	do 11	do 13	do 15
Eureka	do 11	do 13	do 14	do 17
Santa Rosa	do 13	do 15	do 17	do 19
Los Angeles	do 15	do 17	do 18	do 21
Queen of Pac	do 17	do 19	do 21	do 23
Eureka	do 19	do 21	do 22	do 25
Santa Rosa	do 21	do 23	do 25	do 27
Los Angeles	do 23	do 25	do 26	do 29
Queen of Pac	do 25	do 27	do 29	do 31
Eureka	do 27	do 29	do 30	Sept. 2
Santa Rosa	do 29	do 31	Sept. 2	do 4
Los Angeles	do 31	Sept. 2	do 3	do 6

The steamers Queen of the Pacific and Santa Rosa leave San Pedro for San Diego on the dates of their arrivals from San Francisco, and on their trips between San Pedro and San Francisco call at Santa Barbara and Port Harford (San Luis Obispo) only. The Eureka and Los Angeles call at all way ports.

Cars to connect with steamers leave S. P. R. R. depot, Fifth street, Los Angeles, as follows: With the Queen of the Pacific and Santa Rosa at 9:50 o'clock a.m.; with Los Angeles and Eureka, going north, at 5:10 o'clock p.m.

Passengers per Los Angeles and Eureka via Redondo leave Santa Fe depot at 5:30 p.m.

Plans of steamers' cabins at agent's office, where berths may be secured.

The steamers Los Angeles and Eureka will call regularly at Newport pier for and with freight and passengers.

The company reserves the right to change the steamers or their days of sailing.

☞ For passage or freight as above, or for tickets to and from all important points in Europe, apply to

W. PARRIS, Agent, Office: No. 8 Commercial st., Los Angeles.

CALIFORNIA CENTRAL RAILWAY. (SANTA FE ROUTE.)

On and after SUNDAY, JULY 21, 1889, trains will leave and arrive at First-street depot as follows:

LEAVE.	LOS ANGELES.	ARRIVE.
*8:50 a.m.	Overland	*4:20 p.m.
*8:49 a.m.	S Diego Ex. Coast Line	*7:45 a.m.
*4:45 p.m.	S Diego Ex. Coast Line	*1:00 p.m.
†8:00 a.m.	S Diego Ex, via S B'd'no	†7:00 p.m.
†8:50 a.m.	S Diego Ex, via S B'd'no	
*8:40 a.m.	Santa Ana	*7:45 a.m.
	Santa Ana	‡8:40 a.m.
*4:40 p.m.	Santa Ana	*1:00 p.m.
†5:20 p.m.	Santa Ana	†8:30 a.m.
†10:30 a.m.	Riverside via Orange	†6:50 p.m.
	Riverside via Orange	†9:55 a.m.
‡8:00 a.m.	Riverside via San Bernardino	*4:20 p.m.
‡8:50 a.m.		†7:00 p.m.
*4:00 p.m.		†6:50 p.m.
†10:30 a.m.	Colton via Orange	†1:00 p.m.
	Colton via Orange	†6:50 p.m.
†8:00 a.m.	Colton via San Bernardino	†9:55 a.m.
‡8:50 a.m.	Colton via San Bernardino	*1:20 p.m.
*4:00 p.m.	Colton via San Bernardino	†7:00 p.m.
†8:00 a.m.	San Bernardino	†9:55 a.m.
*8:50 a.m.	San Bernardino	*4:20 p.m.
*4:00 p.m.	San Bernardino	†7:00 p.m.
†10:30 a.m.	San Bernardino via Orange	†6:50 p.m.
†7:45 a.m.	Pasadena	†7:40 a.m.
†8:00 a.m.	Pasadena	†8:45 a.m.
*8:50 a.m.	Pasadena	*9:55 a.m.
†12:30 p.m.	Pasadena	‡1:00 p.m.
*4:00 p.m.	Pasadena	‡2:50 p.m.
†5:05 p.m.	Pasadena	*4:20 p.m.
*6:20 p.m.	Pasadena	†6:10 p.m.
	Pasadena	†7:00 p.m.
†12:30 p.m.	Duarte Accommodation	†7:40 a.m.
*6:20 p.m.	Duarte Accommodation	†2:50 p.m.
	Duarte Accommodation	‡1:00 p.m.
†1:30 p.m.	Fort Ballona	†4:10 p.m.
‡9:00 a.m.	Redondo Beach	‡3:55 p.m.
*10:00 a.m.	Redondo Beach	*8:25 a.m.
‡1:05 p.m.	Redondo Beach	†12:25 p.m.
†1:30 p.m.	Redondo Beach	†4:45 p.m.
	Redondo Beach	‡4:55 p.m.
*5:30 p.m.	Redondo Beach	‡5:55 p.m.
†8:00 a.m.	San Jacinto	†8:50 p.m.
†10:30 a.m.	San Jacinto	†7:00 p.m.
†4:40 p.m.	Escondido	†1:00 p.m.
†8:00 a.m.	Redlands and Mentone	†9:55 a.m.
†8:50 a.m.	Redlands and Mentone	*4:20 p.m.
*4:00 p.m.	Redlands and Mentone	†7:00 p.m.

*Daily. †Daily except Sunday. ‡Sundays only.

Trains leaving Los Angeles at 8:00 a.m. and 8:50 a.m. and arriving at 7:00 p.m. connect at San Bernardino for all points south to Oceanside. Trains leaving Los Angeles at 10:30 a.m. and arriving at 6:50 p.m. connect at East Riverside for all points south to Oceanside.

Depot at foot of First street.

D. McCOOL, General Manager.
S. B. HYNES, General Passenger Ag't.
WILLIAMSON DUNN, General Agent.
City ticket office, No. 29 N. Spring st.
CHAS. T. PARSONS, Ticket Agent.

SOUTHERN PACIFIC COMPANY. (Pacific System.)

IMPORTANT CHANGE OF TIME. SUNDAY, JULY 28, 1889.

Trains leave and are due to arrive at Los Angeles (New Arcade Depot) Fifth street, daily as follows:

Leave for.	DESTINATION.	Arr. from.
‡3:50 p.m.	Banning	‡10:04 a.m.
8:00 p.m.	do	9:31 p.m.
9:00 a.m.	Colton	8:57 a.m.
‡3:50 p.m.	do	‡10:04 a.m.
4:45 p.m.	do	4:20 p.m.
8:00 p.m.	Deming and East	9:31 p.m.
8:00 p.m.	El Paso and East	9:31 p.m.
12:35 p.m.	Long Beach	11:55 a.m.
9:50 a.m.	L. Beach & San Pedro	8:25 a.m.
5:10 p.m.	do	4:15 p.m.
‡9:00 a.m.	San Pedro & L. Beach	‡7:50 p.m.
10:20 p.m.	Ogden and East	7:25 a.m.
10:20 p.m.	Portland, Or	7:25 a.m.
9:00 a.m.	Riverside	8:57 a.m.
‡3:50 p.m.	do	‡10:04 a.m.
4:45 p.m.	do	4:20 p.m.
	do	9:31 p.m.
9:00 a.m.	San Bernardino	8:57 a.m.
‡3:50 p.m.	do	‡10:04 a.m.
4:45 p.m.	do	4:20 p.m.
	do	9:31 p.m.
1:30 p.m.	San Fran & Sac'mento	7:25 a.m.
10:20 p.m.	do	6:45 p.m.
9:30 a.m.	Santa Ana & Anaheim	8:35 a.m.
5:03 p.m.	do	3:35 p.m.
7:25 a.m.	Santa Barbara	3:15 p.m.
4:35 p.m.	do	8:30 p.m.
‡9:37 a.m.	Santa Monica	8:33 a.m.
1:07 p.m.	do	‡3:10 p.m.
5:17 p.m.	do	12:08 p.m.
6:10 p.m.	do	‡3:40 p.m.
‡7:00 p.m.	do	4:28 p.m.
‡9:00 a.m.	do	7:35 a.m.
‡9:30 a.m.	do	‡10:40 a.m.
‡10:00 a.m.	do	‡5:40 p.m.
‡11:00 a.m.	do	‡7:10 p.m.
4:28 p.m.	Tustin	8:55 a.m.
11:00 a.m.	Whittier	8:55 a.m.
4:25 p.m.	do	8:15 p.m.

‡Sundays excepted. ‡Sundays only.

Local and through tickets sold, baggage checked, Pullman sleeping-car reservations made and general information given upon application to C. F SMURR, Ass't G. P. Ag't, No. 202 N. Main st.

CHARLES SEYLER, agent at depot.
A. N. TOWNE General Manager.
T. H. GOODWIN, G. P. & T. Agent.

LOS ANGELES AND PACIFIC RAILWAY COMPANY.

SANTA MONICA TIME SCHEDULE.

LEAVE LOS ANGELES. WEEK DAYS.	SUNDAYS.
9:00 a.m.	9:00 a.m.
11:30 a.m.	10:00 a.m.
2:45 p.m.	11:20 a.m.
5:40 p.m.	1:30 p.m.
	4:35 p.m.
	6:00 p.m.
LEAVE SANTA MONICA.	
WEEK DAYS.	SUNDAYS.
7:05 a.m.	8:00 a.m.
10:10 a.m.	10:10 a.m.
1:10 p.m.	11:25 a.m.
4:20 p.m.	3:30 p.m.
	4:30 p.m.
	6:15 p.m.

Packages and freight carried to Santa Monica and all points on the road at reasonable rates.

BURBANK DIVISION.

LEAVE LOS ANGELES. WEEK DAYS.	SUNDAYS.
7:20 a.m.	9:00 a.m.
10:00 a.m.	1:30 p.m.
6:00 p.m.	4:50 p.m.
LEAVE BURBANK.	
WEEK DAYS.	SUNDAYS.
6:00 a.m.	9:40 a.m.
8:15 a.m.	4:00 p.m.
4:30 p.m.	

☞ All trains stop at Ostrich Farm and Soldiers' Home going and returning.

E. E. HALL, President and Manager.
R. C. SHAW, General Freight and Passenger Agent.
GENERAL OFFICES, 44 NORTH SPRING ST.

S. G. V. RAPID TRANSIT R'Y.

Passes given to parties building (subject to the approval of the directors along the line of its road.

LEAVE NO. 9 ARCADIA ST., FOR MONROVIA.	LEAVE MONROVIA FOR LOS ANGELES.
7:25 a.m. and 9:20 a.m.	7:00 a.m. and 8:55 a.m.
3:10 p.m. and 5:00 p.m.	2:30 p.m. and 4:25 p.m.
LEAVE ALHAMBRA FOR MONROVIA.	**LEAVE ALHAMBRA FOR LOS ANGELES.**
8:17 a.m. and 10:12 a.m.	7:28 a.m. and 9:23 a.m.
3:47 p.m. and 5:12 p.m.	3:28 p.m. and 4:53 p.m.

SUNDAYS:

Leave Los Angeles at 8:25 a.m. and 5:00 p.m.
Leave Monrovia at 8:00 a.m. and 4:25 p.m.
Time between Monrovia and Los Angeles, one hour.

INTERMEDIATE STATIONS:

Soto Street, Maryberry, Sunny Slope, Bate, Lake Vineyard, Chapman, Ramona, San Marino, Baldwin, Alhambra, E San Gabriel, Arcadia.

E. F. SPENCE, Pres. W. M. MONROE, Gen. Man.

Real Estate.

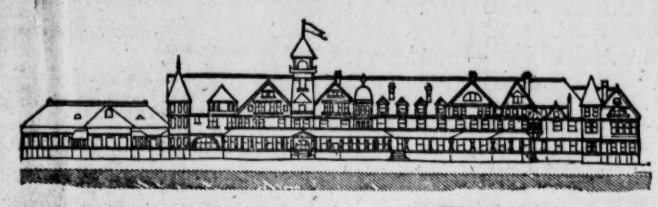

REDONDO BEACH!

We respectfully invite the attention of the public to the following facts relative to this property:

IT IS THE NEAREST PORT TO LOS ANGELES

Where freight and passenger vessels of largest size can transfer direct to railway cars. It will be connected with Los Angeles and the general system by

TWO LINES OF RAILWAY.

A first-class service will be provided and convenient trains will run during the daytime, thus making Redondo

—THE—

Seaside Suburb of Los Angeles!

—IT WILL ALSO HAVE—

THE FINEST HOTEL

Between Coronado and Monterey, to be erected immediately; has the finest beach for bathing and the best fishing on the coast; is abundantly supplied with

Pure Soft Water,

and has the richest soil of any seaside resort in the country. It will have elegant and commodious buildings for the permanent use of the CHAUTAUQUA ASSEMBLY, and has a greater variety of attractions for the tourist and health-seeker than can elsewhere be found on the shores of the Pacific.

This Property Has Been Subdivided Into Lots!

Suitably arranged both for homes and business purposes, and the company propose to spare no expense in making REDONDO the most popular resort in California.

FOR PARTICULARS AS TO PROPERTY AND TERMS OF SALE INQUIRE OF

REDONDO BEACH CO.,

Cor. Second & Spring Sts., Burdick Block.

INGLEWOOD!

The Centinela-Inglewood Land Comp'y

—OFFER FOR SALE—

Choice Residence Lots!

IN ONE OF THE MOST BEAUTIFUL ORANGE GROVES IN CALIFORNIA.

Is located midway between Los Angeles and the sea and has a perfect climate, the result of protection from high winds and sudden changes in temperature. The town is provided with a magnificent water system derived from FLOWING ARTESIAN WELLS.

One of the railway lines of the Santa Fe system runs through this place and affords easy access to Los Angeles or the seaside.

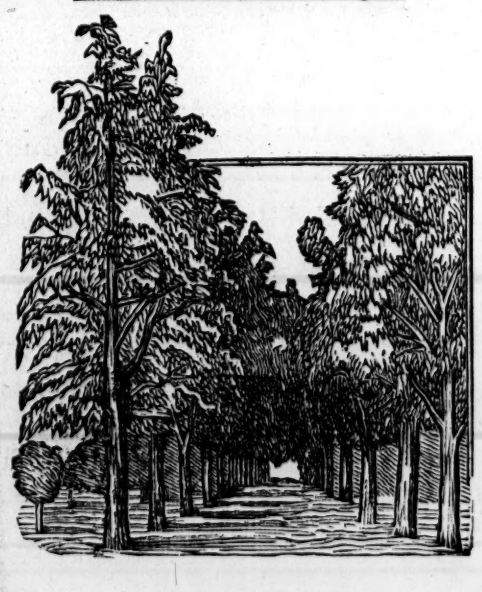

Eucalyptus Avenue

THE COMPANY ALSO HAVE FOR SALE

LAND ADJACENT TO THE TOWN!

In Tracts of One Acre to One Section.

The soil is a rich, sandy loam, and for the growth of the Orange, Lemon, and all the Deciduous Fruits, as well as for Vegetables, Flowers, or Nursery Stock, cannot be excelled in the State. Considering the uniformity in the character of the soil, its great productiveness, and the comparatively trifling cost of cultivation,

THESE LANDS ARE OFFERED AT A BARGAIN.

TERMS OF SALE—One-fourth cash, balance in one, two and three years, at a low rate of interest. Address

CENTINELA-INGLEWOOD LAND COMPANY,

Cor. Second & Spring Sts., Burdick Block.

AUGUST THE 2D.

HISTORICAL POINTS THAT ARE WORTH CALLING TO MIND.

The First Battle of the Franco-German War—William Rufus, Second Norman King of England—Assassination of Henry III. of France.

Saarbrucken, in Rhenish Prussia, was the scene of the first battle in the Franco-German war, on August 2, 1870. The place was bombarded by the French between 11 and 1 o'clock in the daytime, and the Prussians who held it were dislodged by an attacking column. It was observed that the mitrailleuses were used with powerful effect. Napoleon III. was present with his son, the Prince Imperial Louis, who on this occasion received his baptism of fire, as his father expressed it in a telegram to the Empress. "Louis remained perfectly cool under a storm of bullets, and picked up one which fell at his feet," was one of the statements in the dispatch. On August 6th Gens. Von Goeben and Von Steinmitz recaptured the town after a sanguinary contest at Spicheren. The heights taken by the French in the battle of the 2d were in Germany, and those taken on the 6th by the Prussians were in France. Both engagements took place between Saarbrucken and Forbach, which has given a name to the second engagement. Gen. Francois was killed, and the corps under Frossard was nearly destroyed. The French were at first superior in numbers, but were very badly commanded.

WILLIAM RUFUS.

Few names in mediæval history are more thoroughly detested than that of William Rufus, second Norman King of England, who was killed in the New Forest, August 2, 1100. Few can appreciate the horrible cruelties of the Forest laws of those times. Private property was constantly encroached upon to provide the King with hunting grounds, trespass upon which was punished by the tearing out of the offender's eyes, mutilating his limbs or inflicting extravagant fines. The boundary of the Forest was also subject to frequent and arbitrary changes, in order to bring offenses within the Forest jurisdiction. No prince was more vigorous in enforcing the game laws than William Rufus. No man of Saxon blood dared to approach the royal preserves except at the peril of his life. On the day of his death, the King and his attendant on horseback separated and stationed themselves under leafy coverts nearly opposite each other; their crossbows were bent with an arrow upon the nut. A stag came rushing down with a crash amongst the underwood, and after gazing about commenced feeding behind the stem of a tall oak. The King pulled his bow, but owing to the breaking of the string the arrow fell short. Enraged at this, and fearful that the animal would escape, he cried out to his attendant to shoot. The order was obeyed, and the arrow glancing off from the tree at an angle struck the King, whose struggle to extract it caused the shaft to break off in the wound. Terrified at what had happened, the attendant fled to France, where he joined the Crusade, then setting out for the east. In this way William Rufus met a deserved fate, the tardiness of which was the only thing to be regretted.

ASSASSINATION OF HENRY III.

Toward the end of July, 1589, Henry III., King of France, lay siege to the revolted city of Paris with a large army. "Yonder," said he, "is the heart of the league; it is there that the blow must be struck." On Tuesday, August 1st, at 8 a.m. the King was told that a monk desired to speak with him, but that the guards made a difficulty about letting him in. "Let him in," said the King. "If he is refused it will be said that I drive monks away and will not see them." Incontinently entered the monk, having in his sleeves a knife unsheathed. He made a profound reverence to the King, who had just got up and had nothing on but a dressing-gown about his shoulders, and presented to him dispatches from Count de Brienne, saying that he had further orders to tell the King privately — something of importance. Then the King ordered those who were present to retire, and began reading the dispatches which the monk had brought, asking for a private audience afterward. The monk, seeing the King's attention taken up with reading, drew his knife from his sleeve and drove it right into the King's small gut below the navel so home that he left the knife in the hole, which the King having drawn out with great exertion, struck the monk a blow with the point of it on his left eyebrow, crying, "Ah, wicked monk! He has killed me—kill him!" at which cry the guards and others, running up quickly, killed the assassin instantly. His name was d'Aubigny, and he lay stretched out with his two arms against a wall, counterfeiting a crucifix, whilst the deadly blows were dealt him. Having been dragged out dead from the King's chamber, he was stripped naked to the waist, covered with his gown, and exposed to the public. The King died on the following day, August 2d.

The Celebrated French Cure:

Warranted to cure, "APHRODITINE" Or money refunded.

BEFORE

IS SOLD ON A POSITIVE GUARANTEE

AFTER

To cure any form of nervous disease or any disorder of the generative organs of either sex, whether arising from the excessive use of stimulants, tobacco or opium, or through youthful indiscretion, over-indulgence, et

THE CITY IN BRIEF.

C. C. McComas was yesterday appointed Assistant District Attorney, vice Maj. Donnell, resigned.

There are undelivered telegrams at the Western Union Telegraph office for S. W. Swift, George W. Miller and J. H. Kirkpatrick.

The Southern California Lumber Company began suit yesterday against F. A. Millard to recover judgment on a promissory note for $554.78.

The next meeting of the Law Students' Association will be held August 6th, at Judge Van Dyke's courtroom. Judge A. W. Hutton will lecture on "Real Property."

Ah Lo, a Chinese petty larceny thief, was arrested by Officer Rich at the corner of First and Alameda streets, yesterday afternoon, and locked up. He had stolen a lot of bottles.

Prof. Van Tassel will do one of the most daring aeronautical feats on record at Santa Monica on Sunday next, by jumping from a balloon at a height of 10,500 feet from terra firma.

In Department No. 6 of the Superior Court yesterday, in the case of S. G. Grove vs. Robert White et al., the petition for a receiver was granted, and M. P. Grove was appointed, his bond being fixed at $1000.

T. J. Neuner, a book-binder of this city, is lying dangerously ill at Arrowhead Springs, San Bernardino county, having been prostrated with hemorrhages. His wife and family have gone up to attend his bedside.

Ex-Chief of Police T. J. Cuddy was arraigned yesterday in the United States District Court on the two indictments found against him by the Grand Jury, embracery and perjury. He was granted until the 15th to plead, and his bond fixed at $5000.

Informations were filed yesterday in Department No. 6 of the Superior Court against William Wooley for manslaughter, he being charged with the killing of Hiram Lightner, July 10th; A. C. Williams, the "dude," for forgery; Chesley Williams, for burglarizing Michael List's house, June 12th. They will be arraigned August 5th in Department No. 1.

Twelve boys participated in the juvenile 50-yard swimming match at the natatorium yesterday afternoon for a silver medal and two ticket prizes. The race was won by Joe Carmona of Pomona in 41 seconds. The finish, being close, caused great excitement. Between two and three hundred men and boys were present, and their shouts of joy and applause could be heard a block off.

Wednesday afternoon Mrs. J. M. Damron went out riding with some lady friends, and when she returned home she found that she had lost her watch out of a little lace pocket in her dress. It is a gold hunting-case watch, with wire-plaited gold fob and locket. The watch has a diamond crescent and star on the outside, with the name of the owner, and bears the date April 11, 1889, in the inside of the case.

The petition for the probate of the alleged will of O. L. Susand, deceased, was brought up in Judge Clark's court yesterday, but was continued until September. There was no hearing in the matter of the petition, and whether it is or is not the will of the late barber, will be determined later. There are some queer things about the will, and the attorneys will be busily at work in the meantime trying to ascertain its origin.

Yesterday afternoon a Mrs. Wilson came to the police station to enter complaint against a livery stable man on First street named Phelps, whom she accused of having swindled her husband out of a team mules. She said that she was just about starting on a trip up north, and stopped over here, when the trouble occurred. The police investigated the case, and found that Wilson had got drunk, and then traded off the mules. As there was no way by which the police could do anything, Mrs. Wilson was referred to the District Attorney.

Chaw Lee, an ugly-looking Chinaman, was found walking about the Plaza yesterday afternoon by Officer Bowler with a couple of big, two-handed Chinese knives concealed under his blouse. Chaw was taken to the station and closely questioned, but declined to say where he got the knives. It is suspected that they are stolen, but as this could not be shown he was locked up for carrying concealed weapons.

The people of Boyle Heights were busy yesterday getting ready for the cable road's opening tomorrow, and toward evening the streets presented the appearance of Fourth of July. There is a very liberal display of flags and bunting, especially at the corner of First street and Boyle avenue, where a scaffolding has been erected on which there is a large picture of Mayor Workman, Burdette Chandler and other Boyle Heights pioneers, getting the first street railroad to that section in operation.

PERSONAL NEWS.

John Hewetson of Riverside is in the city.

F. M. Day and wife of San Francisco are at the Hollenbeck.

D. C. Collins and William Denton of San Diego are in the city.

C. S. Davis of San Bernardino was at the Hollenbeck yesterday.

E. C. Hurd and wife of San Diego are visiting in Los Angeles.

W. Barnes of Bakersfield was a guest of the Hollenbeck yesterday.

A. F. Merten, John F. Brooke and William Cox of San Francisco are at the Hollenbeck.

H. W. Edelman, Clerk of Department No. 1 of the Superior Court, is about town after an illness of six weeks. He proposes to visit Paso Robles shortly to recruit his strength.

Judge Clark of Department No. 2 of the Superior Court and Clerk Ashmore will take their summer vacation, beginning next Tuesday, and continuing until the first week in September. Judge Cheney will attend to the probate business during his absence.

Messrs. H. V. Short, H. W. Bowen and D. C. McGarvin have just returned from their trip to some large stock ranches in the Santa Clara and Sierra Palone valleys. They report plenty of summer feed, and the cattle in the best possible condition.

Prof. M. L. Seymour, for 10 years in charge of the science department of the Illinois State Normal University, and during the present year a resident of this city, has been appointed to the chair of national sciences in the new normal school at Chico.

W. E. Beeson started east last night via the Denver and Rio Grande and Chicago, Burlington and Quincy route. He will first visit Chicago, where he will lay in a stock of furniture, and then visit his old home in Virginia. He will be gone about six weeks or two months.

Frank M. Kelsey, of the firm of Bryan & Kelsey, notary public and conveyancer, 17 North Spring street.

NEW PIANOS and Organs to rent cheap. Southern California Music Company, 11 N. Spring st.

PEOPLE'S STORE.

OUR STORES AGAIN CROWDED YESTERDAY.

We Are Always Delighted When Our Patrons Are Pleased--Greater Surprises Yet in Store for Customers.

PEOPLE'S STORE,
LOS ANGELES, August 2, 1889.

Merit wins every time. Yesterday we were again crowded with patrons who attested to the worth and value of our offerings. Our delight is always at its height when we receive your approbation, and it repays us, if not in coin, to see you eagerly interested in our efforts to please.

We still have in store for you greater surprises, which from time to time we will launch forth, redounding to our credit and to your advantage. We never fail to satisfy, and our sales are known far and wide as the greatest bargain-giving, merchandise-dispensing sales in the United States.

TODAY OUR REMNANT DAY.

Two-and-three-eighths-yard piece Jersey Silk, worth $1.50; marked 69c, the piece.

Thirteen-yard piece Surah Silk; worth $16.25, marked $9.75 the piece.

Four-and-three-quarter-yard piece Surah Silk, worth $4.75; marked $2.65 the piece.

Two-yard piece Silk, worth $1; marked 59c the piece.

Five-and-one-eighth-yard piece Silk, worth $6; marked $2.75 the piece.

One-and-five-eighth-yard piece Silk, worth $1.25; marked 59c the piece.

Seven-and-seven-eighth-yard piece English Serge, worth $1.55; marked 49c the piece.

Nine-and-three-quarter-yard piece plaid Dress Goods, worth $1.75; marked $1 the piece.

Ten-yard piece beach cord Dress Goods, worth $1; marked 49c the piece.

Eleven-and-three-eighth-yard piece Cashmere Serge, worth $2.28; marked $1.25 the piece.

Six-yard piece grey Biege, worth 95c; marked 69c the piece.

Don't forget our great sale of men's and boys' Clothing Saturday.

Ten-yard piece Crepe Cloth, marked $1.25 the piece.

Three-and-a-quarter-yard piece Crepe Cloth, marked 49c the piece.

Ten-yard piece Suiting, marked $1.90 the piece.

Nine-and-a-half-yard piece Cashmere, marked $1.25 the piece.

Four-and-three-quarter-yard piece French diagonal Cloth, marked 75c the piece.

Ten-yard piece black Cashmere, marked $1.75 the piece.

Twelve-yard piece black Cashmere, marked $1.90 the piece.

Three-yard piece yard-wide Percale, marked 19c the piece.

Three-and-a-quarter-yard piece white India Linen, marked 25c the piece.

Eight-yard piece Sateen, marked 75c the piece.

Two-and-three-quarter-yard piece red Flannel, marked 49c the piece.

Three-yard piece white Flannel, marked 49c the piece.

Three-and-a-half-yard piece figured Lawn, marked 15c the piece.

SATURDAY: OUR SPECIAL CLOTHING SALE!

Five-yard piece dress Print, marked 25c the piece.

Four-and-three-quarter-yard piece apron-check Gingham, marked 19c the piece.

Six-and-three quarter-yard piece dress Gingham, marked 49c the piece.

Eight-yard piece dress Print, marked 40c the piece.

Five-and-a-quarter-yard piece figured Lawn, marked 20c the piece.

Two-and-a-half-yard piece white Flannel, marked 45c the piece.

Ten-yard piece Sateen, marked 80c the piece.

Five-and-a-half-yard piece white India Linen, marked 30c the piece.

Five-yard piece Percale, marked 35c the piece.

Clothing sale Saturday. First-class, substantial bargains.

Ten-yard piece dress Print, marked 59c the piece.

Seven-yard piece cheviot Shirting, marked 60c the piece.

Five-yard piece unbleached Muslin, marked 29c the piece.

Two-yard piece cream table Damask, marked 25c the piece.

Four-and-three-quarter-yard piece full-width Sheeting, marked 95c the piece.

Ten-yard piece dress Gingham, marked 69c the piece.

Two-yard piece Percale, yard wide, marked 15c the piece.

Five-yard piece Sateen, marked 44c the piece.

Six-and-a-half-yard piece apron checked Gingham, marked 25c the piece.

Four-and-a-half-yard piece 5-inch Embroidery, marked 45c the piece.

Two-and-a-half-yard piece 9-inch Embroidery, marked 45c the piece.

Four-and-a-half-yard piece 1-inch Embroidery, marked 15c the piece.

Three-yard piece 1-inch Embroidery, marked 10c the piece.

Three-yard piece 4-inch Embroidery, marked 25c the piece.

Two-and-a-half-yard piece 4-inch Embroidery, marked 20c the piece.

CLOTHING DEPARTMENT.

Odds and ends in men's sack Suits, $4.49; some worth $7.50.

Odds and ends in men's all-wool sack and frock Suits, $6.32; worth $10.50.

Odds and ends in youths' Suits; ages 10 to 18, $3.95; worth $5.

Odds and ends in men's Pants, $1.49; worth $2.75.

Odds and ends in boys' cassimere knee Pants, 39c; worth 60c.

Odds and ends in men's flannel Coats and Vests, $1.25; worth $1.95.

Odds and ends in men's full finish colored Hose, 12½c; worth 25c.

Odds and ends in men's white merino Shirts, 23c; worth 45c.

Odds and ends in men's silk Scarfs, 15c; worth 25c.

Odds and ends in men's and boys' buckskin Gloves, 85c; cheap at $1.25.

Odds and ends in men's colored tourists' Shirts, 59c; worth 85c.

HAT DEPARTMENT.

Odds and ends in children's wide-brim sailor Hats, 18c.

Odds and ends in boys' mixed braid straw Hats, 20c.

Odds and ends in youths' combination straw Hats, 30c.

Odds and ends in men's straw Hats, 45c.

Odds and ends in boys' velvet, corduroy and cloth turban Hats, 59c.

Odds and ends in men's wide-brim felt Hats, 85c.

Odds and ends in genuine French manilla Hats, 98c.

On Saturday get a new suit for Sunday.

SHOE DEPARTMENT.

Odds and ends in men's calf and kangaroo Shoes.

Odds and ends in button, lace or congress, $2.50 a pair; worth $3.95.

Odds and ends in men's calf Shoes, congress, lace or hook, $1.75 a pair.

Odds and ends in ladies' bright dongola kid button Shoes, $2.45; worth $4.45.

Odds and ends in ladies' curacoa kid Shoes, $1.59; worth $2.25.

Odds and ends in misses' patent leather tipped Shoes, $1.49; worth $2.

Odds and ends in children's bright dongola kid Shoes, 85c; worth $1.25.

LACE AND HOSIERY DEPARTMENT.

Odd line of misses' Hose, 9c a pair.

Odd line of ladies' fancy Hose, 19c a pair.

Odd line of Braids, 5c a yard.

Odd line of extra large Fans, 17½c each.

Metallic dress Braids, all styles of patterns, 25c.

Odds and ends of Tidies and Braids at remnant prices.

Big reduction in Clothing on Saturday.

UNDERWEAR DEPARTMENT.

Odds and ends in children's merino Undervests, 25c; worth 40c.

Ladies' muslin Corset Covers, 19c; worth 30c.

Children's calico Dresses, 19c; worth 35c.

Ladies' normal-ribbed Vests, 19c; worth 35c.

Jersey Corsets, very comfortable, 39c; worth 55c.

PARASOL AND JERSEY DEPARTMENT.

Odds and ends in black silk Parasols, $1.49; worth $2.25.

Odds and ends in all-wool Jerseys, 75c; worth $1.25.

Odds and ends in Parasols, for beach or mountains, 75c; worth $1.25.

DRAPERY DEPARTMENT.

Odds and ends in lace Scrim, 8½c.

Odds and ends in Stand Covers, 35c.

Odds and ends in Smyrna Rugs, $2.49.

GLOVE DEPARTMENT.

Ladies' mousquetaire driving Gloves, 35c a pair.

Ladies' French kid Gloves, in tan and brown, 54c a pair.

NOTION DEPARTMENT.

Odds and ends in Ribbon, 1c a yard.

Odds and ends in Tassels and Ponpons, 2½c each.

Odds and ends in Skirt Extenders, 4c a set.

Odds and ends in rickrack Braid, two bunches for 5c.

Odds and ends in rubber Hairpins, 9c a box.

Odds and ends in hair Ornaments, 25c each.

STATIONERY DEPARTMENT.

Match Safes, 24c each.

Ink Stands, 24c each.

Penholders, 5c each.

Pencil Holders, 5c each.

Towel Racks, 15c each.

BOOK DEPARTMENT.

John Ward, Preacher, by M. Deland, 35c.

A Splendid Egotist, by Walworth, 35c.

The Black Ball, by Pierson, 35c.

Jerry, latest by the Duchess, 19c.

It Is the Law, by Willson, 39c.

The Prophet's Mantel, by Fabian Bland, 39c.

The Hidden Path, by Marion Harland, 19c.

Nikanor, by Henri Greville, 39c.

The Queen's Token, by Hoey, 19c.

Fettered by Fate, by Mrs. Southworth, 19c.

PEOPLE'S STORE.

Mozart's Popular Store Removed

To 140 South Spring street, where they will continue their usual low prices for ladies' and children's Underwear, Suits, Hosiery, etc. Mozarts are manufacturers and none can compete. Dressmaking a specialty. Perfect fitting in all cases guaranteed. Will make stylish sateen Suit complete for $5. See our new Millinery. Please remember that our regular prices are below "special sales." Mozart's Popular Store, general outfitters, 140 South Spring street.

PEARS'S SOAP secures a beautiful complexion.

REMARKABLY LOW RATES. Hotel Josephine, Coronado Beach.

SHERWIN-WILLIAMS house and floor Paints. P. H. Mathews, agent.

ROYAL

BAKING POWDER

Absolutely Pure.

This powder never varies. A marvel of purity, strength and wholesomeness. More economical than the ordinary kinds, and cannot be sold in competition with the multitude of low-test, short-weight, alum or phosphate powders. SOLD ONLY IN CANS. ROYAL BAKING POWDER CO., 106 Wall st., N. Y. THE JOHNSON LOCKE MERCANTILE CO., Agents, San Francisco.

Medical.

DR. M. HILTON WILLIAMS,
M.D., M.C.P.S.O.,
Specialist in all the various diseases of the
Head, Throat and Chest
Including the Eye, Ear and Heart.
OFFICE:
In the Hollenbeck Hotel, Cor. Spring and Second Sts., Los Angeles, Cal.

All diseases of the respiratory organs treated by the most improved medical inhalations and the Compound Oxygen treatment, which has such a world-wide reputation in lung and nervous affections.

BRONCHITIS.

Acute Bronchitis.

This is an inflammation of the mucous membrane lining the bronchial tubes, and is one of the most common of all the pulmonary diseases. It is a dangerous disease, as it prevents the oxygenation of the blood, and in many cases, particularly after it passes into the chronic stage, the substance of the lungs becomes seriously involved, giving rise to what is very properly called bronchial consumption. In the acute form there is a sense of tightness or pressure across the chest, with considerable wheezing, severe cough and expectoration. This is at first a white glairy mucus, which after a time becomes purulent. The patient in some cases is obliged to sit up in bed, the oppression across the chest is so great, and the skin is clammy and prostration rapidly sets in, and in fatal cases there will be muttering delirium, coma and death.

Chronic Bronchitis.

Chronic Bronchitis is also an inflammation of the mucous membrane of bronchial tubes. But this form more often occurs later in life. When a cold settles on the lungs, the disease either ends in bronchitis or pneumonia. If it ends in bronchitis it usually passes off as a cold in the chest, and still the patient does not feel entirely well. He feels tired and languid, and is incapable of taking his usual amount of exercise, and experiences a shortness of breath, with more or less warmth in the palms of his hands. Soon after this a cough appears, accompanied by an expectoration of thick mucous, followed by a hectic flush, loss of flesh and strength, and night sweats continue, when the patient assumes all the appearance of having a genuine case of consumption. But this is simply catarrh of the lungs, or chronic bronchitis.

In the latter stages of the disease the mucous membrane of the larger bronchial tube softens, while in the smaller tubes and air cells of the lungs the mucous membrane becomes congested and inflamed. There are no cavities or tubercles in the lungs, but merely wasting away of the larger bronchial tubes, and death takes place from obstruction of the bronchial tubes and air cells of the lungs. The patient dies from exhaustion and suffocation, being unable to expectorate the mucous which accumulates in the passage leading to the lungs, which in some cases is sticky and small in quantity, but more commonly copious, of a light straw or yellowish green. Oftentimes streaks of blood make their appearance in the mucous, and at times there is a disagreeable smell. Persons thus afflicted are very liable to take cold, at which time the mucous becomes clear and frothy, and it is not uncommonly the case that the patient dies in one of these attacks.

Inhalation is the only system which will cure these diseases, and yet the treatment of the two forms are entirely different. In the one we must allay the irritation, while in the other we must stimulate a healthy action.

This will convince us of the necessity of fully understanding the system of Medicated Inhalations in the treatment of the various diseases of the pulmonary organs, for when properly applied there is no system of medicine to be compared to it.

Persons desiring treatment by this system of practice can use the remedies at home as well as at our office, and which will cause no inconvenience or hindrance from business whatever.

I have seen so many of these cases cured that I do not consider any case hopeless, unless both lungs are seriously involved. Even then, the inhalations aid us in dissolving the mucus and in contracting and healing the cavities, which nothing can do with the same success.

The very best reference from those already cured.

CONSULTATION FREE.

Those who desire to consult with me regard to their cases had better call at the office for consultation and examination, but if impossible to do so, can write for a copy of my Medical Treatise, containing a list of questions. Address

M. HILTON WILLIAMS, M. D.,
Hollenbeck Hotel,
Corner Second and Spring sts., Los Angeles.
Office hours—9 a.m. to 4 p.m.

Unclassified.

Hotel STEWART,
San Bernardino, Cal.
UNDER NEW MANAGEMENT.

The Finest Hotel in Southern California.
FIRST-CLASS IN ALL ITS APPOINTMENTS.
Table Supplied with the Best the Market Affords. Rooms Large, Well Lighted, Ventilated and Elegantly Furnished.
JAS. G. BURT, Proprietor. F. R. CALDWELL, Manager

W. C. FURREY.

THE FINEST STOCK OF
RUBBER HOSE!
IN THE MARKET.

Builders' Hardware!
IN FULL VARIETY.

MODEL GRAND RANGES!
The Leader of All Ranges.

We Solicit Your Patronage, and Offer You
LOWEST PRICES for FIRST-CLASS GOODS.

59 & 61 North Spring Street
And 116 SOUTH FORT ST.

Dr. White,
Private and Chronic Disease Specialist,

continues to treat with SKILL and SUCCESS, diseases of the BLOOD, SKIN, KIDNEYS, BLADDER and NERVES. GONORRHEA promptly and safely cured. GLEET treated successfully. STRICTURE, VARICOCELE, LOST VIGOR, SPERMATORRHEA and NERVOUS DEBILITY positively cured by Dr. White's NEW METHOD TREATMENT. SYPHILIS eradicated from the System, without Mercury. Consult the old reliable Specialist. Sexual Diseases of Ladies and Gentlemen treated exclusively. Medicines prepared in private Laboratory. No Exposure. Both sexes consult in strict confidence. Remember the old Office,
31 North Main Street.

—FOR—
Domestic and Steam Purposes
There is No Fuel to Equal
—THE—
S. F. WELLINGTON COAL.
—FOR SALE,—
Wholesale and Retail,
—BY—
HANCOCK BANNING, Sole Ag't,
109 N. Main St., L. A.
YARD, just at junction of San Fernando and Railroad streets. TELEPHONE 1047.

Gurney Cab Service.
A CAB, SIR!
—TO—
Any part of city within mile circle, 25c.
Greater distances in proportion.

STANDS—6 a.m. to 6 p.m., Boston Store, Godfrey & Moore's Drug Store and at office; 6 p.m. to 6 a.m., Godfrey & Moore's Drug Store, opposite Nadeau Hotel, which is open all night. Day telephones, 878 and 809. Night telephone, 809.
OFFICE, NO. 120 N. MAIN ST.
We Run Day and Night.

EXCELSIOR STEAM LAUNDRY.
Best in the City.
Office 15 W 2d St.
Telephone 367
Work Delivered To All Parts of the City.
SATISFACTION GUARANTEED.

PECK, SHARP & NEITZKE CO.,
Undertakers & Embalmers,
NO. 40 N. MAIN ST.,
Telephone No. 61. Los Angeles, Cal.
OPEN ALL NIGHT.

GASOLINE STOVES
AT COST.
To close out my stock, I make a reduction on each Stove and Oven of
$4.00.
F. E. BROWN, NO. 44 S. SPRING ST.

4 Hours by Either Railroad to
Arrowhead Hot Springs!
GEM OF THE MOUNTAINS.
Postoffice. Telephone. Summer rates. Stages meet trains.

Boots and Shoes.

POPULAR PRICES!
POPULAR MAKES!
STYLES!
At Prices
Defying Competition:
THE QUEEN
SHOE STORE,
60-North Main St.-6

Real Estate.

12,000 ACRES
10 Miles Northwest of Los Angeles, on
Main Line Southern Pacific R. R.
SITUATED IN THE
San Fernando Valley.
$35 TO $165 PER ACRE.
TERMS: ONE-FOURTH CASH, Balance 1, 2 & 3 Years.
Deferred Payments Bear Interest at 7 % Per Annum.
Offered in Tracts of 2½, 5, 10, 20, 40 and 160 Acres
TO SUIT PURCHASERS.

Over 4300 acres have been sold since February, 1, 1888.
The soil is a deep, rich, sandy loam, very easy to cultivate.
An inexhaustible supply of water.
Apples, Peaches, Pears, Prunes, Figs, Plums, Cherries, Persimmons, Raisins and Table Grapes, Loquats, Quinces, Apricots, Olives, English Walnuts, Chestnuts and Peanuts, as well as Grain and Vegetables of all kinds, grow to the highest degree of perfection WITHOUT IRRIGATION.
Mr. Milton Thomas and Mr. R. M. Town of this city, and Mr. Byron O. Clark of Pasadena, Cal., the well-known and experienced nurserymen, have purchased large tracts of these lands and planted them to orchards. They regard them as the very best lands in Los Angeles county for the cultivation of deciduous fruits, Olives and English Walnuts, and owing to their near proximity to Los Angeles City, the cheapest lands in Southern California at the price they are now offered.
Purchasers can make arrangements at the office of this company to have their lands planted in fruits and vines of their own selection, and cared for 1, 2 and 3 years at the actual cost. Apply to

LANKERSHIM
Ranch, Land & Water Co.,
44 N. SPRING ST., LOS ANGELES, CAL.
BURCH & BOAL, 3 S. Fort st., Los Angeles.
W. A. SNEDEKER, 44 N. Spring st., Los Angeles

Unclassified.

NOT $7.00, ONLY $3.50.
Dewey
Dewey makes his elegant and finest finished $7.00 Cabinet Photos for $3.50 per dozen, guaranteed as good as any $7.00 Cabinets made in the State. Family groups, babies and children's photos a specialty. Old pictures copied and enlarged to any size. Developing, printing and finishing for amateurs. Call and see our work before ordering. You will save money.
DEWEY'S ART PARLORS,
37, 39 and 41 South Main St. - - - - Los Angeles.

CODDINGTON'S
Sealing WAX Strings,
Suitable for Glass Jars or Tin Fruit Cans.
For sale by all grocers, tinware dealers, etc.
WHOLESALE AND RETAIL TRADE SUPPLIED BY
Harper & Reynolds Co.,
48 and 50 North Main Street.

CRANDALL STOVE & M'F'G CO.,
133 and 135 W. First St., and 120 S. Spring St.,
—HAVE—
Alaska Refrigerators!
(DRY AIR PATENT).
The World's Best. $6 and Upward.
SUPERIOR RANGES!
The Only Perfect Working Range in This Market.
GUARANTEED TO GIVE SATISFACTION.
TROPIC GASOLINE STOVES!